

2023

INTAKE EXERCISE

For GCE 'O' Level Holders

Admission Booklet

**For Full-Time and
Traineeship Courses**

*3-Year Higher Nitec
& 2-Year Nitec*

**January
2023 Intake**

2-Year Higher Nitec

**April
2023 Intake**



Institute of Technical Education

Internet Address: www.ite.edu.sg

INSTITUTE OF TECHNICAL EDUCATION

The Institute of Technical Education (ITE) is a post-secondary education institution that provides GCE 'O' and 'N' Level graduates with a wide range of full-time and traineeship courses. The authentic learning experience at ITE equips students with deep technical skills to be career-ready, and important life skills to be world-ready.

All information contained in this booklet is accurate at time of publication

© Institute of Technical Education, Singapore (2022). All rights reserved.

No part of this publication may be reproduced, distributed, stored in retrieval systems, or transmitted in any form or by any means, including photocopying, recording or other electronic and mechanical methods, without the prior written permission of the Institute of Technical Education.

CONTENTS

1	ITE CERTIFICATION SYSTEM.....	1
2	ITE FULL-TIME TRAINING SYSTEM.....	1
3	2023 INTAKE EXERCISE.....	3
4	FLOWCHARTS FOR 2023 INTAKE EXERCISE	4
	• January 2023 JIE ‘O’ Intake Exercise for 3-Year <i>Higher Nitec</i> / 2-Year <i>Nitec</i> Courses.....	4
	• April 2023 JAE Intake Exercise for 2-Year <i>Higher Nitec</i> Courses	5
5	IMPORTANT DATES FOR INTAKE ACTIVITIES	6
6	INFORMATION ON JOINT INTAKE EXERCISE ‘O’ (JIE ‘O’) FOR FULL-TIME 3-YEAR <i>HIGHER NITEC</i> AND 2-YEAR <i>NITEC</i> COURSES.....	7
	• List of 3-Year <i>Higher Nitec</i> Courses Offered under January 2023 JIE ‘O’	8
	• List of 2-Year <i>Nitec</i> Courses Offered under January 2023 JIE ‘O’	9
	• Full-Time 3-Year <i>Higher Nitec</i> / 2-Year <i>Nitec</i> Courses and Entry Requirements	10
	• Course Synopsis and Career Prospects	15
	• Internet Application, Acceptance of Offer and Appeal	26
	• Instructions on Application.....	27
	• Instructions on Checking of Course Interview Details	33
	• Instructions on Acceptance of Course Offer and Fee Payment	35
	• Instructions on Appeal for Admission or Transfer	45
7	INFORMATION ON JOINT ADMISSIONS EXERCISE (JAE) FOR FULL-TIME 2-YEAR <i>HIGHER NITEC</i> COURSES	47
	• List of 2-Year <i>Higher Nitec</i> Courses Offered under April 2023 JAE Intake.....	48
	• Full-Time 2-Year <i>Higher Nitec</i> Courses and Entry Requirements.....	50
	• Course Synopsis and Career Prospects	57
	• Instructions on JAE Application, Acceptance and Appeal	75
	• Instructions on Acceptance of Course Offer and Fee Payment	77
	• Instructions on Appeal for Admission or Transfer under Combined Polytechnic-ITE JAE Appeal.....	87
	• Instructions on Appeal for Admission or Transfer under Final JAE ITE Appeal.....	88
8	OTHER INFORMATION ON FULL-TIME TRAINING.....	90
	• Fee Payment.....	91
	• Awards, Financial Assistance Schemes and Sponsorships.....	94
	• Co-Curricular Activities (CCA) in ITE	99
	• Progression Opportunities for ITE Graduates.....	102
9	INFORMATION ON TRAINEESHIP.....	103
	• Traineeship Training System	104
	• Traineeship Courses and Entry Requirements	104
	• Instructions on Traineeship Application.....	106
	• Online Application for Traineeship Courses	107
	• Instructions on Acceptance of Course Offer.....	114
	• Award.....	115
	• Progression Opportunities for ITE Graduates.....	115
10	LOCATION MAPS OF ITE HEADQUARTERS AND COLLEGES	116
	• Location of ITE Headquarters and Colleges.....	117
11	FORMS FOR SUCCESSFUL APPLICANTS OF FULL-TIME COURSES.....	118

ITE CERTIFICATION SYSTEM (FOR FULL-TIME PROGRAMMES)

The ITE Certification System comprises three certification levels as follows:

- **National ITE Certificate (*Nitec*)** for courses that require completion of GCE 'O' Level or GCE 'N' Level as an entry requirement, with pre-requisites for certain courses.
- **Higher National ITE Certificate (*Higher Nitec*):**
 - 2-Year *Higher Nitec*** – for courses that require GCE 'O' Level or GCE 'N' (Academic) Level with pre-requisites as an entry requirement.
 - 3-Year *Higher Nitec*** – for courses that require completion of GCE 'N' Level or GCE 'O' as an entry requirement, with pre-requisites for certain courses. Students enrolled in 3-Year *Higher Nitec* courses will undertake broad-based foundation courses exposing them to fundamental skills needed for the relevant industry sector in Year 1. In Years 2 and 3, they will then take more specialised modules, leading to a *Higher Nitec* certification.
- **Technical Diploma** for courses that require relevant *Higher Nitec* or *Nitec* as an entry requirement.

ITE FULL-TIME TRAINING SYSTEM

ITE offers a wide range of full-time courses at the Technical Diploma, *Higher Nitec* and *Nitec* levels. ITE's full-time courses are conducted in a Term-based Credit System of Training.

In each term, students take specific **modules** and are assessed on their performance in each module. On passing a module, credit points will be awarded to the students. Students who have accumulated the required number of credit points stipulated for the course of study will be awarded an ITE certificate.

ITE COLLEGES

Under the 'One ITE System, Three Colleges' Model, ITE's curriculum is delivered across three Colleges in Singapore. All Colleges promote multi-disciplinary and cross-level learning.

To help students learn better, each ITE College is equipped with high-tech learning spaces that are conducive for digital learning approaches. Practical lessons are conducted in exciting, authentic learning environments that simulate actual work situations like aircraft hangars, well-equipped training kitchens and restaurants, sound stages, AR/VR studios, retail and healthcare labs, to name a few. Students also receive training from digital learning platforms, accessed through mobile devices and personal computers.

Our Colleges have extensive sports and recreational facilities too, such as swimming pools, gymnasiums and courts for volleyball, badminton, basketball and tennis. Students who are interested in Performing Arts have opportunities to hone their skills in black box theatres and dance studios.

Each College provides an environment for students to thrive, whether in their studies or in their areas of interest.

The locations of the three ITE Colleges are as follows:

ITE College Central

A College of Creativity & Innovation
2 Ang Mo Kio Drive
Singapore 567720



ITE College East

A College of Enterprise & Innovation
10 Simei Avenue
Singapore 486047



ITE College West

A College of Service & Innovation
1 Choa Chu Kang Grove
Singapore 688236



2023 INTAKE EXERCISE

Joint Intake Exercise ‘O’ (JIE ‘O’) for 3-Year *Higher Nitec* and 2-Year *Nitec* Courses

The **January 2023 Joint Intake Exercise ‘O’ (JIE ‘O’)** is conducted to enable GCE ‘O’ Level holders to apply for **3-Year Higher National ITE Certificate (3-Year *Higher Nitec*)** and/or **2-Year National ITE Certificate (*Nitec*)** courses conducted by the Institute of Technical Education (ITE). Successful students who are offered a 3-Year *Higher Nitec* or 2-Year *Nitec* course will commence their training in January 2023. GCE ‘O’ Level holders can choose to take up a course under **Full-Time Education** or **Traineeship**.

You will receive this **ITE Admission Booklet** through your school on the day when the 2022 GCE ‘O’ Level examination results are released, and a **Form J** if you have sat for the 2022 GCE ‘O’ Level examination as a school candidate. The full-time 3-Year *Higher Nitec* and 2-Year *Nitec* courses under JIE ‘O’ you are eligible to apply based on your GCE ‘O’ Level results are indicated on the **Form J**. Offer of a course is based on merit and vacancy available.

To apply for a full-time 3-Year *Higher Nitec* or 2-Year *Nitec* course under JIE ‘O’, please follow the instructions given from page 27.

To apply for a **traineeship course**, please follow the instructions given from page 106.

Joint Admissions Exercise (JAE) for 2-Year *Higher Nitec* Courses

The **April 2023 Joint Admissions Exercise (JAE)** is conducted jointly with the Ministry of Education to enable GCE ‘O’ Level holders with the **relevant pre-requisites** to progress to full-time **2-Year Higher National ITE Certificate (*Higher Nitec*)** courses conducted by ITE. Successful students who are offered a 2-Year *Higher Nitec* course will commence their training in April 2023.

You will receive MOE’s JAE **Form A** and this **ITE Admission Booklet** through your school on the day the 2022 GCE ‘O’ Level examination results are released. Please refer to page 75 of this booklet as well as **MOE’s JAE Information Booklet** for instructions on how to apply for the **2-Year *Higher Nitec*** courses at ITE. Students receiving JAE **Form A** may also apply for 3-Year *Higher Nitec* and 2-Year *Nitec* courses under JIE ‘O’.

IMPORTANT

Please keep this booklet after you have submitted your application for ITE courses and note the following:

- National Service (NS) liable males who wish to pursue full-time ITE courses in 2023 will have to check their eligibility for NS Deferment. For latest updates on NS deferment eligibility and policy, please visit <https://for.edu.sg/ns-deferment>. Students who are not eligible for NS deferment will need to withdraw from the course that they are enrolled in.
- If you have applied for 3-year *Higher Nitec* or 2-year *Nitec* courses with interview and are shortlisted for interview, the interview date is scheduled on **Wed 18 Jan 2023**.
- If you are posted to a full-time 3-year *Higher Nitec* or 2-year *Nitec* course under JIE ‘O’, please follow the instructions as given from page 35 to accept the offer. If you are posted to a full-time 2-year *Higher Nitec* course under JAE, please follow the instructions as given from page 77 to accept the offer.
- If you are not posted to a full-time course or wish to change your posted course or College, please follow the instructions as given to submit your appeal.
- All the dates and schedules in this booklet are tentatively planned. Please refer to latest changes (if any) in The Straits Times advertisement or ITE website following the release of the 2022 GCE ‘O’ Level Examination results.

FLOWCHARTS FOR 2023 INTAKE EXERCISE

JANUARY 2023 JIE 'O' INTAKE EXERCISE FOR 3-YEAR *HIGHER NITEC* / 2-YEAR *NITEC* COURSES

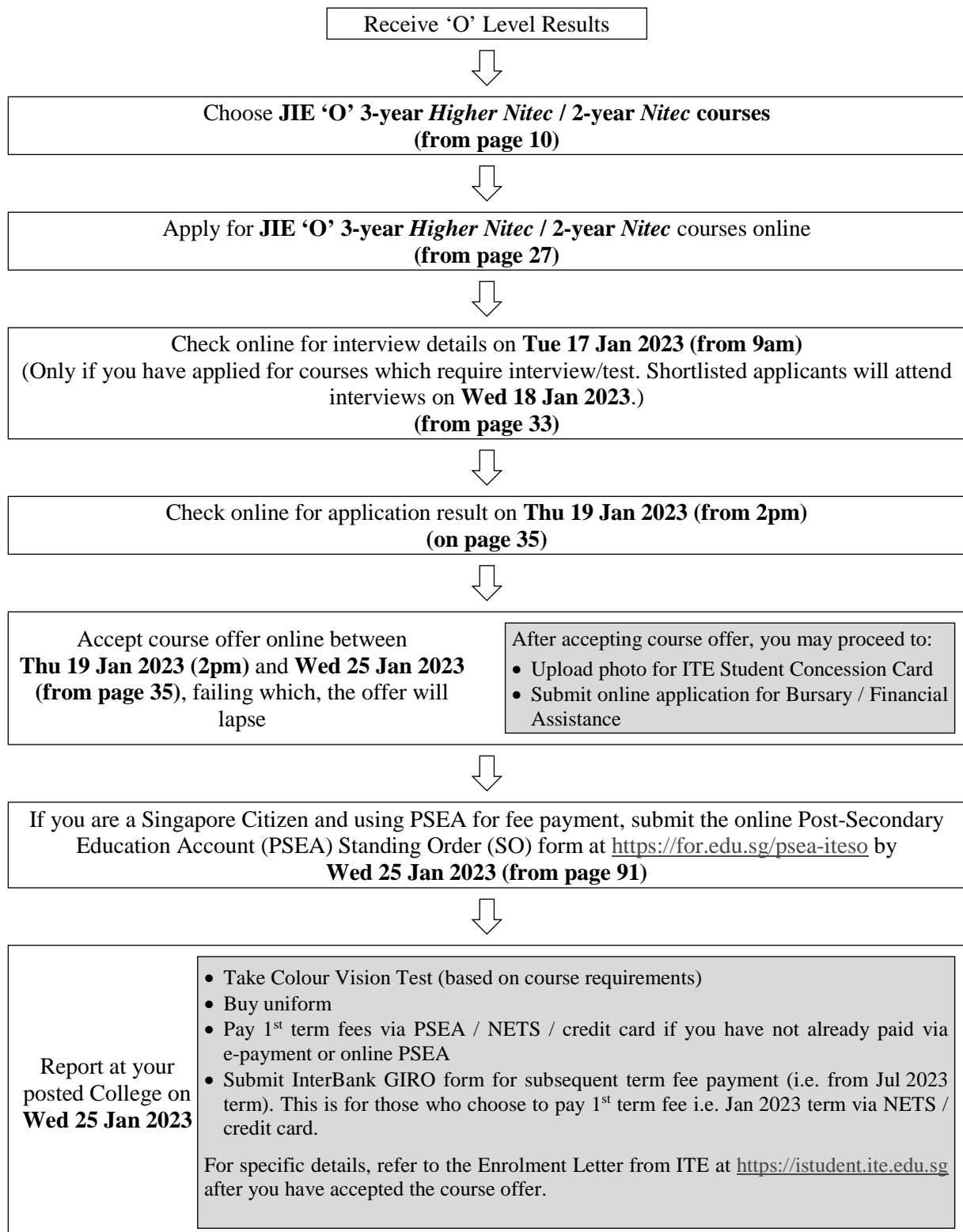

For Traineeship application, please refer from **page 103**.

Note: All the above dates and schedules are tentatively planned. Please refer to the latest changes (if any) in The Straits Times advertisement or ITE website following the release of the 2022 GCE 'O' Level Examination results.

APRIL 2023 JAE INTAKE EXERCISE FOR 2-YEAR HIGHER NITEC COURSES

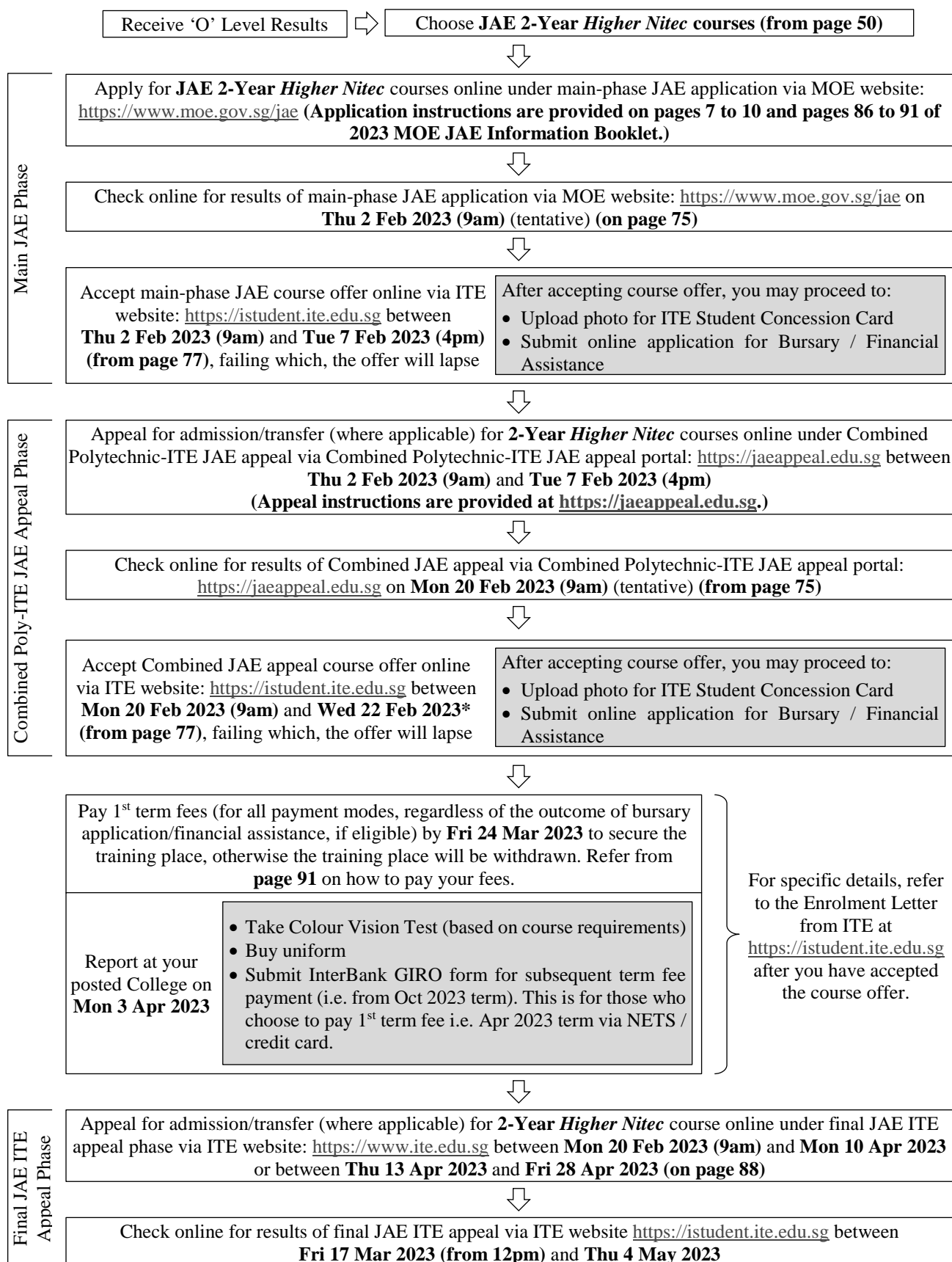

For specific details, refer to the Enrolment Letter from ITE at <https://istudent.ite.edu.sg> after you have accepted the course offer.

Note: All the above dates and schedules are tentatively planned. Please refer to the latest changes (if any) in The Straits Times advertisement or ITE website following the release of the 2022 GCE 'O' Level Examination results.

* If you have already accepted the ITE 2-year *Higher Nitec* course offer online at [www.ite.edu.sg](https://istudent.ite.edu.sg) between **Thu 2 Feb 2023 (9am)** and **Tue 7 Feb 2023 (4pm)**, you need not accept your appeal offer as your ITE place will be confirmed automatically.

IMPORTANT DATES FOR INTAKE ACTIVITIES

Please note the following important dates:

January 2023 Joint Intake Exercise ‘O’ (JIE ‘O’) for 3-Year *Higher Nitec* / 2-Year *Nitec* Courses

Activity	Date
Application Period	The application will commence on the same day as the official announcement of the 2022 Singapore-Cambridge GCE ‘O’ Level Examination results. The application period will start from 3pm on the 1 st day of application and end at 4pm on 16 Jan 2023. The exact application period will be published in the media and ITE website following the release of the GCE ‘O’ Level Examination results.
Release of Course Interview Details	Tue 17 Jan 2023 (from 9am) - (Please refer from page 33)
Interview for Courses with interview requirements	Wed 18 Jan 2023
Release of Application Results	Thu 19 Jan 2023 (from 2pm)
Acceptance of Offer	Thu 19 Jan 2023 (2pm) to Wed 25 Jan 2023
Registration at Colleges and Commencement of Training	Wed 25 Jan 2023

April 2023 Joint Admissions Exercise (JAE) for 2-Year *Higher Nitec* Courses

Activity	Date
Main-Phase JAE Application Period	The application will commence on the same day as the official announcement of the 2022 Singapore-Cambridge GCE ‘O’ Level Examination results. The application period is 6 calendar days, starting from 3pm on the 1 st day of application until 4pm on the last day of application. The exact application period will be published in the media and ITE website following the release of the GCE ‘O’ Level Examination results. For more information, please refer to MOE’s JAE website: https://www.moe.gov.sg/jae .
Release of Main-Phase JAE Application Results via MOE’s JAE Website	Thu 2 Feb 2023 (9am) (Tentative) Applicants posted to ITE 2-year <i>Higher Nitec</i> courses should receive an enrolment email at the email address provided in the JAE application on the day of release of JAE posting results.
Acceptance of Main-Phase JAE Course Offer	Online course acceptance via ITE website (https://istudent.ite.edu.sg) between Thu 2 Feb 2023 (9am) and Tue 7 Feb 2023 (4pm)
Combined Polytechnic-ITE JAE Appeal Period	Online appeal via Combined Polytechnic-ITE JAE Appeal Portal (https://jaeappeal.edu.sg) between Thu 2 Feb 2023 (9am) and Tue 7 Feb 2023 (4pm)
Release of Combined Appeal Results via Combined Polytechnic-ITE JAE Appeal Portal	Mon 20 Feb 2023 (9am) Appellants posted to ITE 2-year <i>Higher Nitec</i> courses will be informed by ITE about the course acceptance dates via email on the day of release of combined appeal results at the email address registered under their Combined Polytechnic-ITE JAE appeal account.
Acceptance of Combined JAE Appeal Course Offer	Online course acceptance via ITE website (https://istudent.ite.edu.sg) between Mon 20 Feb 2023 (9am) and Wed 22 Feb 2023
Final JAE ITE Appeal Period	Online appeal via ITE website (https://www.ite.edu.sg) between Mon 20 Feb 2023 (9am) and Mon 10 Apr 2023 <u>or</u> between Thu 13 Apr 2023 and Fri 28 Apr 2023
Release of Final JAE ITE Appeal Results via ITE Website	Between Fri 17 Mar 2023 (from 12pm) and Thu 4 May 2023
Registration at Colleges and Commencement of Training	Mon 3 Apr 2023

Traineeship

Activity	Date
Application Period	The application will start from 3pm on the day of the release of 2022 Singapore-Cambridge GCE ‘O’ Level Examination results and end at 4pm on 16 Jan 2023. Shortlisted applicants need to attend an interview with the company as arranged by ITE.

Note: All the above dates and schedules are tentatively planned. Please refer to the latest changes (if any) in The Straits Times advertisement or ITE website following the release of the 2022 GCE ‘O’ Level Examination results.

JOINT INTAKE EXERCISE ‘O’ (JIE ‘O’)

INFORMATION ON JOINT INTAKE EXERCISE ‘O’ (JIE ‘O’) FOR FULL-TIME 3-YEAR *HIGHER NITEC* AND 2-YEAR *NITEC* COURSES

[FOR GCE ‘O’ LEVEL HOLDERS]

- List of 3-Year *Higher Nitec* / 2-Year *Nitec* Courses Offered under Jan 2023 JIE ‘O’
- Full-Time 3-Year *Higher Nitec* / 2-Year *Nitec* Courses and Entry Requirements
- Course Synopsis and Career Prospects
- Online Application, Acceptance of Offer and Appeal
- Instructions on Application
- Instructions on Checking of Course Interview Details
- Instructions on Acceptance of Offer & Fee Payment
- Instructions on Appeal

**LIST OF 3-YEAR *HIGHER NITEC* COURSES
OFFERED UNDER JANUARY 2023 JIE ‘O’**

S/N	3-Year <i>Higher Nitec</i> Course	Course Code	College Code
1	Accounting	HF3AC	CC-AM CE-SM
2	Cyber & Network Security	HF3CN	CC-AM CW-CK
3	Electronics Engineering	HF3EC	CC-AM CW-CK
4	IT Systems & Networks	HF3IS	CC-AM CW-CK
5	Sport Management	HF3SM	CW-CK

LIST OF 2-YEAR NITEC COURSES OFFERED UNDER JANUARY 2023 JIE 'O'

S/N	<i>Nitec Course</i>	Course Code	College Code
1	Aerospace Avionics	NFAAZ	CC-AM
2	Asian Culinary Arts	NFACZ	CW-CK
3	Applied Food Science	NFAFZ	CE-SM
4	Aerospace Machining Technology	NFAMZ	CC-AM
5	Aerospace Technology	NFATZ	CC-AM
6	Built Environment (Mechanical & Electrical Services)	NFBEM	CE-SM
7	Business Services	NFBSZ	CC-AM CE-SM
8	Chemical Process Technology	NFCPZ	CE-SM
9	Community Care & Social Services	NFCSZ	CE-SM
10	Digital & Precision Engineering	NFDPE	CC-AM
11	Electrical Technology (Power & Control)	NFELP	CE-SM
12	Hospitality Operations	NFHPO	CW-CK
13	Mechanical Technology	NFMTZ	CC-AM
14	Mechatronics & Robotics	NFMCR	CW-CK
15	Nursing	NFNSZ	CE-SM
16	Opticianry	NFOPZ	CE-SM
17	Pastry & Baking	NFPBZ	CW-CK
18	Retail Services	NFRSZ	CW-CK
19	Travel & Tourism Services	NFTTZ	CW-CK
20	Western Culinary Arts	NFWCZ	CW-CK

FULL-TIME 3-YEAR *HIGHER NITEC* / 2-YEAR *NITEC* COURSES AND ENTRY REQUIREMENTS

Starting with selected courses in Academic Year 2022, ITE offers a new curricular structure that allows students to directly graduate with a *Higher Nitec* qualification after three years of training, instead of four years. The 3-year *Higher Nitec* courses are open to students with GCE 'N' Level and GCE 'O' Level qualifications.

GCE 'O' Level holders can apply for the following full-time 3-year *Higher Nitec* and 2-year *Nitec* courses under January 2023 JIE 'O'. Posting to a course is based on the aggregate score of best 5 GCE 'O' subjects, including CCA bonus points where applicable and is subjected to availability of vacancy.

Under JIE 'O', applicants may choose up to a maximum of 12 choices, which can include 3-year *Higher Nitec* courses together with 2-year *Nitec* courses in the same application. Each choice will comprise the course and College, e.g. *Nitec* in Business Services conducted at ITE College Central and *Nitec* in Business Services conducted at ITE College East are taken as 2 choices. *Higher Nitec* in Accounting (3 years) course conducted at ITE College Central and *Nitec* in Business Services course conducted at ITE College Central are also taken as 2 choices.

3-Year <i>Higher Nitec</i> Courses by School	Course Code	College Code	Minimum Entry Requirements
BUSINESS & SERVICES			
Accounting ⑦	HF3AC	CC-AM CE-SM	2 GCE ‘O’ Grades (Grade 1-8) in any two subjects
Sport Management ①⑦ <i>Applicants should possess a strong interest for sports, good communication skills and a service mindset. Shortlisted applicants have to attend an interview <u>on-campus</u> scheduled on Wed 18 Jan 2023 and pass a prescribed medical examination.</i>	HF3SM	CW-CK	
ELECTRONICS & INFO-COMM TECHNOLOGY			
Cyber & Network Security ⑦	HF3CN	CC-AM CW-CK	2 GCE ‘O’ Grades (Grade 1-8) in any two subjects
Electronics Engineering ②⑦	HF3EC	CC-AM CW-CK	
IT Systems & Networks ⑦	HF3IS	CC-AM CW-CK	

2-Year Nitec Courses by School	Course Code	College Code	Minimum Entry Requirements
APPLIED & HEALTH SCIENCES			
Applied Food Science ②⑦	NFAFZ	CE-SM	2 GCE 'O' Grades (Grade 1-8) in any two subjects
Chemical Process Technology ②⑦	NFCPZ	CE-SM	
Community Care & Social Services ①③⑦ <i>In view of the nature of work in the community care and social services sectors, applicants should possess a caring attitude and a service-oriented mindset. Shortlisted applicants have to attend an interview <u>on-campus</u> scheduled on Wed 18 Jan 2023 and pass a prescribed medical examination.</i>	NFCSZ	CE-SM	
Nursing ①④⑦ <i>In view of the nature of work and demands in the healthcare industry, applicants should possess a caring attitude and a resilient mindset with good interpersonal skills. Shortlisted applicants have to attend an interview <u>on-campus</u> scheduled on Wed 18 Jan 2023 and pass a prescribed medical examination.</i>	NFNSZ	CE-SM	
Opticianry ①⑤⑦ <i>In view of the nature of work in the eyecare industry, applicants should possess a caring attitude, a service-oriented mindset and good interpersonal skills. Psychomotor ability is also an important consideration. Shortlisted applicants have to attend an interview and aptitude test <u>on-campus</u> scheduled on Wed 18 Jan 2023.</i>	NFOPZ	CE-SM	
BUSINESS & SERVICES			
Business Services ⑦ <i>(Also offered under Traineeship)</i>	NFBSZ	CC-AM CE-SM	2 GCE 'O' Grades (Grade 1-8) in any two subjects
Travel & Tourism Services ①⑦ <i>Applicants should possess a service-oriented mindset and good communication skills. Shortlisted applicants have to attend an interview <u>on-campus</u> scheduled on Wed 18 Jan 2023.</i>	NFTTZ	CW-CK	
Retail Services ⑦ <i>(Also offered under Traineeship)</i>	NFRSZ	CW-CK	Completed GCE 'O' Level
ENGINEERING			
Aerospace Avionics ①②⑦ <i>In view of the nature of work in maintenance, repair & overhaul activities, applicant should possess good work attitudes, safety awareness, a sense of responsibility and a strong interest for aviation. Shortlisted applicants have to attend an interview and aptitude test <u>on-campus</u> scheduled on Wed 18 Jan 2023.</i>	NFAAZ	CC-AM	2 GCE 'O' Grades (Grade 1-8) in any two subjects
Aerospace Machining Technology ①⑦ <i>In view of the nature of work in the Precision Engineering Industry, applicant should possess good work attitudes, safety awareness, a sense of responsibility and a strong interest for manufacturing of aerospace parts. Shortlisted applicants have to attend an interview and aptitude test <u>on-campus</u> scheduled on Wed 18 Jan 2023.</i>	NFAMZ	CC-AM	
Aerospace Technology ①②⑦ <i>In view of the nature of work in maintenance, repair & overhaul activities, applicant should possess good work attitudes, safety awareness, a sense of responsibility and a strong interest for aviation. Shortlisted applicants have to attend an interview and aptitude test <u>on-campus</u> scheduled on Wed 18 Jan 2023.</i>	NFATZ	CC-AM	
Digital & Precision Engineering ⑦	NFDPE	CC-AM	
Electrical Technology (Power & Control) ②⑦	NFELP	CE-SM	
Mechatronics & Robotics ②⑦	NFMCR	CW-CK	

2-Year Nitec Courses by School	Course Code	College Code	Minimum Entry Requirements
ENGINEERING			
Built Environment (Mechanical & Electrical Services) ②⑦ (Also offered under Traineeship)	NFBEM	CE-SM	Completed GCE ‘O’ Level
Mechanical Technology ⑦	NFMTZ	CC-AM	
HOSPITALITY			
Hospitality Operations ⑦ Shortlisted applicants have to pass a prescribed medical examination. (Also offered under Traineeship)	NFHPO	CW-CK	2 GCE ‘O’ Grades (Grade 1-8) in any two subjects
Pastry & Baking ①⑦ Applicants should possess a strong interest for food and good communication ability. Shortlisted applicants have to attend an interview <u>on-campus</u> scheduled on Wed 18 Jan 2023 and pass a prescribed medical examination.	NFPBZ	CW-CK	
Western Culinary Arts ①⑥⑦ Applicants should possess a strong interest for cooking and good communication ability. Shortlisted applicants have to attend an interview <u>on-campus</u> scheduled on Wed 18 Jan 2023 and pass a prescribed medical examination.	NFWCZ	CW-CK	
Asian Culinary Arts ①⑥⑦ Applicants should possess a strong interest for cooking and good communication ability. Shortlisted applicants have to attend an interview <u>on-campus</u> scheduled on Wed 18 Jan 2023 and pass a prescribed medical examination.	NFACZ	CW-CK	Completed GCE ‘O’ Level

ITE COLLEGES:

CC-AM: ITE College Central
at Ang Mo Kio Drive

CE-SM: ITE College East
at Simei Avenue

CW-CK: ITE College West
at Choa Chu Kang Grove

For general course advising, applicants may make an appointment online with one of our Education & Career Guidance (ECG) Counsellors via <https://for.edu.sg/ecg>.

The offer of an ITE course to applicants is subject to them being physically, medically and mentally fit to pursue the course. This is to ensure that all students can benefit from ITE training in a safe and conducive environment. Applicants or students assessed by ITE as being unfit can be withdrawn from the course. Where appropriate, they may be considered for other courses if there are suitable ones. The Learning Accessibility Office (LAO) at each ITE College will provide support to students with special educational needs in their learning process at ITE. Applicants with special educational needs are strongly encouraged to seek prior academic course advising from the respective College(s) via <https://for.edu.sg/LAO> before selecting their choice of application.

Notes:

- ① Applicants who are applying for the following courses: **Aerospace Avionics; Aerospace Machining Technology; Aerospace Technology; Asian Culinary Arts; Community Care & Social Services; Nursing; Opticianry; Pastry & Baking; Sport Management; Travel & Tourism Services; and Western Culinary Arts** that are offered under Aptitude-Based Admissions are strongly encouraged to seek course counselling at the Colleges offering these courses during the application period so as to understand the course requirements. Applicants must first meet the ITE aggregate point for these courses to be shortlisted. Shortlisted applicants will be required to attend **one interview** (see page 33) to assess their suitability for the course. Shortlisted applicants who are not successful at course interview will be considered for their **remaining choices without interview** based on merit and choice. Priority in selection will be given to **first-choice applicants** based on their results for these courses. **Applicants applying for these courses are advised to indicate them as their first choice.** For all other courses, selection will be by merit and choice based on the results of applicants. Applicants who are keen in courses with interview are encouraged to apply for a mix of courses with interview and courses without interview in their choices to maximise their chance of posting.

- ② In line with industry requirements, applicants for the following courses must ensure that they do not have colour appreciation deficiency: **Aerospace Avionics; Aerospace Technology; Applied Food Science; Built Environment; Chemical Process Technology; Electrical Technology (Power & Control); Electronics Engineering; and Mechatronics & Robotics**. Colour vision test will be conducted for applicants enrolled into these courses. Colour Vision Test is available over the Internet at <https://colormax.org/color-blind-test/> and at the ITE Colleges conducting these courses. Please take the test before submitting your application if you are not sure whether you are free from colour appreciation deficiency.
- ③ Due to the special requirements of the healthcare profession and in the delivery of direct patient care, all applicants have to pass a pre-admission medical examination and be free from physical and mental handicap to ensure suitability. Whilst not comprehensive, the following medical conditions will lead to non-acceptance into the course:
- Epilepsy
 - Legal Blindness
 - Active Tuberculosis
 - Profound Deafness
 - Psychiatric Condition
 - Uncontrolled Diabetes
 - Uncontrolled Hypertension
 - Uncontrolled Asthma
 - Mobility Restricted (Hindering Performance)
 - Physical Dependence upon Mobility Equipment
- ④ All prospective healthcare students must be fully vaccinated against COVID-19 with a vaccine regime recognised in Singapore. Those who are Medically-Ineligible will be subjected to prevailing MOH and healthcare institutions' policies. Those who are Medically-Eligible but wish to remain unvaccinated may not be able to access the healthcare and community care settings to complete their clinical posting and meet the clinical training requirement necessary for graduation or their course completion may be delayed due to restrictions on clinical training.

Due to the job-specific requirements of the healthcare profession in the delivery of direct patient care, all applicants have to pass a pre-admission medical examination and fulfil 'Fitness to Practice Advisory' for nursing student stipulated by the Singapore Nursing Board:

FITNESS TO PRACTICE ADVISORY FOR NURSING STUDENTS

As the delivery of direct patient care is a requisite of healthcare professions, all applicants must pass a medical examination and be certified to have the following abilities to perform patient care activities in a safe and effective manner:

- 1) **Mental-Cognitive ability** (interpersonal-communication ability and behavioural stability) to:
 - (a) *provide safe care to populations, including safety to self*
 - (b) *demonstrate emotional-behavioural stability to function under the stress and pressure when performing nursing care on patients*
 - (c) *being observed by instructors and other health care personnel during clinical practice attachments.*
- 2) **Physical ability** to:
 - (a) *move around in the clinical environment, walk/stand, bend, reach, lift climb, push and pull, carry objects*
 - (b) *perform patient transfers and complex sequences of hand-eye coordination.*
- 3) **Auditory ability** to:
 - (a) *hear faint body sounds*
 - (b) *auditory alarms*
 - (c) *normal speaking level sounds (i.e. blood pressure sounds, monitors, call bells and person-to-person report).*
- 4) **Visual ability** to:
 - (a) *detect changes in physical appearance, colour and contour*
 - (b) *read medication/ drug labels, syringes, manometers, written and electronic communication accurately.*

The above required abilities are stipulated in consultation with Singapore Nursing Board to ensure nursing students are fit to practise when they apply for enrolment upon graduation from the nursing programme.

Interested applicants with known condition(s) or unsure if their condition(s) may affect their ability to deliver safe and effective patient care are highly encouraged to contact ITE College East at college_east@ite.edu.sg

for more information.

- ⑤ As an eyecare practitioner is required to provide care, consultation and management of a client's vision, through eye tests and effective communication, applicants need to have good interpersonal skills, good psychomotor ability and be free from specific impairments. Whilst not comprehensive, the following medical conditions will lead to non-acceptance into the course:
- Profound Deafness or Vision Impairment
 - Psychiatric Condition
 - Physical Dependence upon Mobility Equipment
 - Impairments that affect Mental-Cognitive ability (including interpersonal-communication ability and behavioural stability) to: (a) provide safe care to clients (b) demonstrate emotional-behavioural stability to function under the stress and pressure when providing opticianry care.
- ⑥ Successful students will be required to purchase Training Materials (which will cost about \$300 for Asian Culinary Arts and \$300 for Western Culinary Arts) for the 2-year courses. This is in addition to the course fees. Financial assistance is available to eligible students subject to terms and conditions. Students can keep their materials at the end of the course.
- ⑦ For all courses:
- (I) The 3-year *Higher Nitec* courses comprise 3 months of Industry Attachment in Year 2 and 6 months of Industry Attachment in Year 3. The 2-year *Nitec* courses comprise 3 or 6 months of Industry Attachment, except for Nursing which comprises 9 months of on-the-job clinical training.
- (II) As all ITE courses will incorporate online learning as part of lesson delivery, students are advised to have access to a PC/Laptop for their learning. Financial assistance is available to eligible students under ITE Opportunity Fund to purchase PC/Laptop subject to terms and conditions. For details, turn to page 98.

Bonus Points

The table below shows the bonus points available for CCA participation. Please note that these bonus points are not taken into account when considering whether applicants are eligible for courses. The CCA bonus points will only come into effect when the applicant has been deemed eligible and is being considered for posting based on merit.

Types of Bonus Points	Number of Bonus Points Awarded
For applicants with the following CCA grades:	
a) Excellent or Grades of A1 - A2	2 points
b) Good or Grades of B3 - C6	1 point

COURSE SYNOPSIS AND CAREER PROSPECTS

(Please visit ITE website: <https://for.edu.sg/nitec-and-3-year-higher-nitec-courses> for more information on the course curriculum and graduate employment survey results)

Higher Nitec in Accounting (3 years)

Understand a business through numbers.

To cater to industry demand, the new 3-year curriculum structure comprises the specialised and deepened skills sets built upon broad-based foundation skills in the accounting sector. You will learn to prepare final accounts and cost accounts for various entities. You will be equipped with the skills to perform various accounting tasks to support the accounting department for work in the commercial, industrial or public sectors. You will also learn to use accounting software and apply accounting concepts to different business scenarios. Applicants for the course should preferably have a keen sense for numbers and accuracy and organisational skills.



Higher Nitec in Accounting graduates are employed by government agencies, statutory boards and private sector companies. Some job titles held are Accounts Assistant, Accounts Associate and Finance Assistant. Graduates can advance in their careers (e.g. Accounts Executive, Senior Accounts Executive) once relevant experience and higher-level accounting skills are acquired.

Higher Nitec in Cyber & Network Security (3 years)

Are you game enough to be a cyber defender in securing our network servers and devices against online threats?

To cater to industry demand, the curriculum structure encompasses the specialised skills sets built upon broad-based foundation skills sets for the Infocomm Technology (ICT) sector. Join this course and be a champion for security to enhance cybersecurity defence for businesses. You will learn to support cyber security operations in end-user devices, network, and server in an enterprise IT / cloud environment for cyber security services. You will also learn to analyse security-related events and escalate incidents for validation and remediation.

Higher Nitec in Cyber & Network Security graduates are employed in public and private sector organisations to administer networks and operating systems, monitor the network for security events, assist to manage virtualization infrastructure and perform cyber security operations. Some of the job titles held by graduates include Cyber Security Associate, Technical Support Associate, IT Security Specialist, Network Security Specialist, Systems and Security Administrator.



Higher Nitec in Electronics Engineering (3 years)

The key to the future of a smart nation is leveraging the fundamentals of Microelectronics, IoT, AI, Automation, smart devices and systems.

To cater to industry demand, the new 3-year curriculum structure comprises the specialised and deepened skills sets built upon broad-based foundation skills sets for the electronics sector. Be immersed in the innovation and evolution of microchips, smart devices and systems (autonomous robotic systems, smartphones, wearables, home appliances, microelectronics, smart audio visual systems, sound and video recording, and others). Gain strong foundations and essential skills in electronics and a good head start in your careers in numerous sectors:

- AI & Automation
- Audio Visual Systems
- IoT and Communications
- Microelectronics

Higher Nitec in Electronics Engineering sets your career in an industry with boundless opportunities in autonomous robotic systems, AI-Powered autonomous systems, audio visual systems, consumer electronics, Internet of Things (IoT), smart nation and communication systems, Microelectronic manufacturing and semiconductor industries.

With strong industrial partnerships, our students are provided with a wide array of internship opportunities and projects collaboration. Our student-centric and authentic learning approaches produce highly skilled, versatile and professional graduates, who are sought after by the industry.

Career opportunities include Engineering Assistant, Technical Specialist, Junior Autonomous Vehicle Engineer, Quality Technical Support, Manufacturing Assistant Engineer, Process Assistant Engineer, IoT Assistant Engineer, Audio Visual Specialist, Communication Equipment Assistant Engineer, Junior Robotics Engineer, Assistant Sales Engineer, Assistant Field Customer Engineer and Computer Services Assistant Engineer.



Note:

Specialisation	College Offering
IoT and Communications	College Central College East College West
Microelectronics	College Central
Audio Visual Systems	College Central
AI & Automation	College East College West

Higher Nitec in IT Systems & Networks (3 years)

Are you enthusiastic about how computer systems communicate with other computers and peripherals in a networked environment? Do you want to know how to manage server operating system and implement secured wireless and wired networking environment?

To cater to industry demand, the new 3-year curriculum structure comprises the specialised and deepened skills sets built upon broad-based foundation skills sets for the Infocomm Technology (ICT) sector. You will learn how to set up, maintain and troubleshoot end-user computing devices, network, server and application in a hybrid infrastructure environment. You will also implement wireless LAN and network security, as well as assist in the support of IT project development to ensure smooth operations of Infocomm hardware and software in the organisation.

Higher Nitec in IT Systems & Networks graduates can be employed by Information Technology (IT) users and supplier organisations. The IT users are public or private organisations using computer systems (networked or stand-alone) in their business operations. The IT suppliers are companies providing computer hardware / software and IT services. Some of the job titles held by graduates include IT Specialist, IT Technician, Network Support Specialist, IT Technical Support Specialist, Associate System Administrator, Desktop Support Engineer and Network Traffic Engineer.



Higher Nitec in Sport Management (3 years)

Do you want to clinch that dream job in the vibrant sporting industry?

The role that sports has in our society is pivotal. To cater to industry demand, the new 3-year curriculum structure comprises specialised and deepened skills sets built upon broad-based foundation skills of the sports and fitness sector. Upon the successful completion of the course, you will be able to find suitable employment in the fitness and sports industry. You will acquire the practical skills to help you in sports events and marketing and motivating clients to reach their fitness and sports goals.

In addition, the Sports Science and Sports Coaching concepts covered in this course will also provide you the viable opportunity to become a successful fitness instructor or sports coach in public or commercial domains across the fitness and sports industry. Applicants for the course should preferably have a strong background and passion for sports and be physically fit and active.

Higher Nitec in Sport Management graduates are employed in public or commercial domains. Some job titles held are Sports & Fitness Executive, Recreational Assistant, Fitness Assistant, and Sports Event Coordinators. Career advancement prospect will improve when graduates acquire experience and upgrade their skills and knowledge with higher-level courses.



Nitec in Aerospace Avionics

See the world from above! Train on modern instrumentation, electrical, and avionics systems that are applicable to both manned and unmanned aircraft.

In this course, you will learn to maintain and repair modern avionics systems onboard various aircraft types housed in our very own aircraft hangar. With our latest training on Unmanned Aircraft (UA), more commonly known as “drones”, students will have a deeper understanding of piloting one. You will be equipped with high-tech skills to maintain and operate both manned and unmanned aircraft.

Our graduates are employed by aerospace companies, which maintain and repair aircraft instrumentation, communication, navigation and electrical systems. The job titles held by graduates include Aircraft Technician (Avionics), Aircraft Maintenance Technician and Unmanned Aircraft Operator.



Nitec in Aerospace Machining Technology

Do you know that an aeroplane is made up of many precise components of different materials and shapes?

Aerospace is a rapidly developing field with many new discoveries each year. Join this course now and you will learn to manufacture components, using the state-of-the-art machines and software to monitor precision machine operations, as well as perform quality checks.

Nitec in Aerospace Machining Technology graduates are highly valued and sought after. Graduates can look forward to a rewarding career in areas such as aerospace manufacturing, oil & gas, precision machining, biomedical manufacturing and precision tooling and machine systems. Furthermore, students will embark on industrial attachments to engineering companies to give them the valuable industry experience while diversifying their career options.

The job titles held by graduates include Manufacturing Specialist, Aerospace Machining Specialist and Precision Specialist.



Nitec in Aerospace Technology

Millions of people across the world fly every day. They put their lives in the hands of the skilled technicians who keep the aircraft airworthy.

Join this course and equip yourself with the technical knowledge and skills on how to maintain and repair aircraft aero-structures and engine systems in the growing aerospace industry.

Nitec in Aerospace Technology graduates are employed by aerospace companies providing airframe maintenance, engine maintenance and structural system repair. Some of the job titles held by graduates include Aircraft Maintenance Technician, Aircraft Engine Technician, Aircraft Structural Repair Technician, Aircraft Sheet Metal Technician and Aircraft Technician (Airframe and Engine).

This is a Singapore Airworthiness Requirements Part-147 (SAR-147) course currently approved by Civil Aviation Authority of Singapore (CAAS).



Nitec in Applied Food Science

Have you wondered how new food is created, tested, manufactured, packed and finally served on your plate?

Well, you can discover and experience the answer in this course! You will learn how new food is developed, analysed, processed, packaged and served, while adhering to strict regulatory requirements in the food industry.

Nitec in Applied Food Science graduates are employed by companies in food manufacturing and food and beverage (F&B) sectors where they could contribute significantly in ensuring resilient, safe and quality food supply for consumers. Some of the job titles held by graduates include Food Technician, Food Production Technician and Food Processing Technician.



Nitec in Asian Culinary Arts

Still trying to figure out what ingredients went into the fantastic dinner you had last night?

Fire up taste buds with the *Nitec in Asian Culinary Arts* course! Learn to cook exciting Asian cuisine, such as Chinese, Japanese and South East Asian dishes! You will be trained in an Asian kitchen (non-halal) using various cooking methods such as braising, steaming, deep-frying, pan-frying and stir-frying with a wide range of meats (such as poultry, pork, beef, game meat, fish and seafood) and alcoholic items.

This course includes a six-month enhanced internship at one of the many renowned restaurants and hotels that ITE partners with.

Nitec in Asian Culinary Arts graduates are employed by food and beverage establishments and hotels. Some of the job titles held by graduates include Assistant Cook and Commis Cook.



Nitec in Built Environment (Mechanical & Electrical Services)

Do you know that a building needs to be serviced, inspected and maintained regularly in order to preserve its good health? You can be the ‘doctor’ of a building!

Buildings are increasingly becoming more sophisticated and incorporating the latest cutting-edge technologies. Great opportunities and a stable career awaits those who have the relevant technical skills in this challenging and exciting field of building services maintenance.

You will join a team of highly demanded building specialists. Be the first to “diagnose” problems and provide first line and planned maintenance for buildings. You will learn to undertake servicing work on building systems such as air-conditioning systems, intelligent building management system, as well as fire detection and protection systems.

Nitec in Built Environment (Mechanical & Electrical Services) graduates are employed by companies providing building management and maintenance services in private residences, offices, malls, hotels, airports and integrated resorts. Some of the job titles held by graduates include Building Maintenance Specialist, Building Services Specialist and Air-Conditioning Engineering Specialist.



Nitec in Business Services

You could be working anywhere: corporate entities, government agencies, schools, hospitals, you name it!

You could play an important role in any organisation by taking up this course. You will learn to handle front office duties, sales engagements, organise business events, and provide service recovery in business functions. If you enjoy going the extra mile for your clients, this is definitely the course for you!

With the expanding digital economy, services are becoming increasingly seamless. Acquiring comprehensive knowledge and skillsets have become vital for a successful career in the service industry.

You will be kept abreast of the fast-changing digital landscape through modules like Introduction to Data Analytics & Cyber Security, Social Media Marketing and Customer Relationship & System.

Nitec in Business Services graduates are employed in many sectors. Some of the job titles held by graduates include Executive Assistant, Sales Coordinator, Receptionist, Telesales Executive and Customer Service Representative.



Nitec in Chemical Process Technology

Join us and discover the wonders of bio-pharma and chemical sciences!

This course prepares you for a profession in the bio-pharma and petrochemical processing field. You will acquire current and emerging skills to convert basic raw materials into useful intermediates or products such as fuels, plastics, cosmetics, vaccines and medicines.

This course focuses largely on operating, monitoring and controlling of continuous and batch processes. It also incorporates in-depth learning of the safety and health management system, as well as the knowledge in environmental and product quality control.

Nitec in Chemical Process Technology graduates are employed by companies in the bio-pharma and petrochemical industries. Some of the job titles held by graduates include Process Technician, Plant Technician, Operation Technician and Maintenance Technician.



Nitec in Community Care & Social Services

You love to extend your helping hands to others in need and want to do your part for the society.

If this statement describes you, you should join the *Nitec* in Community Care & Social Services course and you will learn to plan and implement community-based activities/events, and organise and facilitate meaningful activities for clients/patients and their families. You will also learn to provide assistance in the rehabilitation, care and support of clients/patients.

Nitec in Community Care and Social Services graduates are employed in Nursing Homes, Community Hospitals, Community Rehabilitation Centres, Integrated Rehabilitation Centres and Day Care Centres. Some of the job titles held by graduates include Social Service Assistant, Assistant Programme Coordinator, Programme Assistant, Assistant Welfare Officer and Activities Officer.



Nitec in Digital & Precision Engineering

Have you wondered how parts of an appliance are being manufactured? Learn about it and apply the latest digital-enabling technologies and engineering applications to make the part.

Join us and learn how digital and smart technologies which are part of our daily lives can be used in a 'Smart factory'. In this course you will gain the skills necessary to manufacture tools and components through precision engineering assisted by mixed and virtual reality technologies, as well as train in digital manufacturing systems using mobile devices to monitor machines and deployment of Autonomous Mobile Robots for material delivery.

Nitec in Digital & Precision Engineering graduates are employed by high value manufacturing industries, in particular the Aerospace, Medical Manufacturing, Oil & Gas, Precision Modules & Components and Machinery & Systems sectors. Some job titles held by graduates include Manufacturing Specialist, CNC Programmer, CAD/CAM Specialist and Engineering Technician.



Nitec in Electrical Technology (Power & Control)

Can you imagine how chaotic our life will be without electricity? You could be the important person to depend on for reliable and quality power systems.

Apply for this course and be an expert in installing, maintaining, operating and troubleshooting electrical installations, control circuits, electrical equipment and systems in domestic premises, commercial buildings and industrial plants as well as maintain sustainable energy systems involving Photovoltaic Solar System, EV charging installation and Smart Homes.

Nitec in Electrical Technology (Power & Control) graduates are employed by government departments, statutory boards, electricity generation, transmission and distribution companies, manufacturing plants, and companies dealing in M&E consultancy services, electrical engineering works and building services. Some of the job titles held by graduates include Electrical Technician, Electrical Installation Technician, Electrical Power Technician and Electrical Equipment Manufacturing. Graduates with 2 years of relevant work experience are eligible to apply for Licensed Electrical Worker (LEW) licensed Electrician issued by the Energy Market Authority, which qualifies one to work, test and endorse a completed electrical installation up to 45kVA.



Nitec in Hospitality Operations

Want to unearth the art of hospitality and serve delightfully?

This course focuses on the technical skills of food and beverage service and provides students with the foundation knowledge of effective management of hospitality operations on hotel guest services and housekeeping. Students will experience a combination of food and beverage theory reinforced by practical sessions. There will be emphasis on the interpersonal skills needed to manage service situations and their impacts on the customers. Students will understand and appreciate the critical areas of effective hospitality operations. Areas of training include skills essential to food and beverage service, with a focus on developing barista and mixology skills and knowledge, appreciation of food and its different ingredients, exposure to events and conventions and an introduction to hotel guests services and facility maintenance.



Students in the *Nitec in Hospitality Operations* will also undergo a six-month enhanced internship with one of the many hospitality establishments that partner with ITE. Our work-ready and world-ready graduates are sought after by many hospitality and service establishments. Some job titles held by graduates include F&B Captain, Bell Captain, Guest Service Agent, Mixologist, Barista and Commis Sommelier.

Nitec in Mechanical Technology

You have always been interested in machines. You have the desire to do something hands-on and even take things apart just to satisfy your curiosity.

If these statements describe you, you should apply for this course! You will learn to install, service, troubleshoot and repair machinery, pumping systems, pneumatic and hydraulic systems, perform computer-aided design & drafting, 3D Printing, Internet of Things (IoT), predictive maintenance of engineering system and rectification of basic electrical faults. In the workplace, you will ensure the smooth and efficient operation of machinery and engineering equipment by carrying out preventive and predictive maintenance, inspection as well as re-conditioning of machine parts.



Nitec in Mechanical Technology graduates are employed by diverse industries such as Automation Processes, Aerospace, Automotive, Oil & Gas and Manufacturing (Precision Engineering) related industries. Some job titles held by graduates include Maintenance Technician, Mechanical Engineering Technician and Industrial Machinery Technician.

Nitec in Mechatronics & Robotics

Are you amazed with what autonomous machines such as automated guided vehicles, driverless cars and robots can do and how they work? Looking for courses that offer wide range of exciting career opportunities or further study choices? If you are, this 3-in-1 course is for you!

Mechatronics & Robotics is a 3-in-1 course, a composition of mechanical, electrical/electronics and microcomputer controlled system, integrated with robots to equip you with essential knowledge and skills of the multidisciplinary fields to enable you to install, set up, operate, maintain and service industrial automated production equipment and systems. You will also learn to perform computer-aided drafting and design, construct and assemble mechanical support, and rectify basic electronics and electrical faults.

Nitec in Mechatronics & Robotics graduates are generally employed by companies in the high-technology automation engineering and servicing industries. Some of the job titles held by graduates include Automation Technician, Automated Equipment Maintenance Technician and Mechatronics Technician. The increasing demand in widely used robotics and automation technology in healthcare, construction, manufacturing and logistics industries enhances the career opportunities and prospects for Mechatronics & Robotics graduates.



Nitec in Nursing

Nursing - The Caring Heartbeat of Our Nation.

Be a part of an extraordinary profession – Nursing, join the *Nitec* in Nursing course. The healthcare industry is growing with a wide range of career opportunities for school leavers. You will learn to assist in administering medications, perform specific nursing procedures, treatment orders and teach patients self-care. The *Nitec* in Nursing course comprises of two components – 15 months of full-time training at ITE College East and 9 months of supervised clinical attachment at healthcare institutions which includes shifts and weekend duties. Students are assigned to healthcare institutions according to vacancies available. Students are also expected to achieve the compulsory 100% attendance during their supervised clinical practice. In order to be eligible for enrolment with the Singapore Nursing Board as an Enrolled Nurse, students are required to complete all the theoretical and practical components of the course successfully.

Nitec in Nursing graduates are employed as Enrolled Nurses in various healthcare organisations and hospitals. They may work to assist healthcare professions in many disciplines such as paediatrics, gerontology, oncology, radiology, general, surgical and many others.



Nitec in Opticianry

Our eyes are the windows to the world.

Make a real transformation in people's lives by helping them see better when you join the *Nitec* in Opticianry course!

As an Optician (eyecare practitioner), you will learn to test a person's vision, measure spectacle prescriptions and take various ocular measurements in order to fit a pair of glasses. This course will teach you to cut ophthalmic lenses and fit them into frames to make spectacles. An Optician is also trained to recommend the correct type of lenses and frames, to suit a person's visual needs, style and facial shape.

Upon graduation, *Nitec* in Opticianry graduates can register under the *Optometrists & Opticians Board (OOB)* to become provisionally licensed Opticians.

Nitec in Opticianry graduates are employed in a variety of settings, such as independent or joint practices, hospitals, eye care centres, optical laboratories or optical retail stores. Some of the job titles held by graduates include Optician, Dispensing Optician and Dispensing & Refraction Optician.



Nitec in Pastry & Baking

You walk past a bakery shop and can't help but take a deep breath of the fragrant aroma coming from it. Have you ever wanted to bake pastries and breads for others to enjoy?

In this course, you will be trained to prepare a range of cakes, desserts, pastries, chocolates and bakery products. You will be exposed to a variety of ingredients, both halal and non-halal, to create and produce a range of gourmet pastries. We will also equip you with theoretical knowledge of the industry pastry production.

This course also includes a six-month enhanced internship at one of the renowned Pastry and Bakery establishments that ITE partners with.

Nitec in Pastry & Baking graduates are employed in hotels, restaurants and bakeries. Some of the job titles held by graduates include Commis Pastry Cook and Assistant Baker.



Nitec in Retail Services

Would you like to “wow” customers with excellent service? Engage and excite them with retail technologies?

In this course, we teach our students to promote goods and services by assisting customers with their queries.

You will learn to promote and display merchandise, engage customers and perform a variety of retail operations. In addition, you will learn how to integrate and make use of retail technologies to enhance customers’ experiences.

Nitec in Retail Services graduates will have employment opportunities across various retail channels within the industry. Some of the job titles held by graduates include Retail Sales Associate, Retail Assistant, Customer Service Associate, Sales Executive and E-commerce Associate.



Nitec in Travel & Tourism Services

You love meeting people from all over the world and being a part of Singapore’s most dynamic industry.

Upon completion of this course, you will be equipped with the knowledge and skills to coordinate inbound and outbound tours, membership sales, deliver commentaries, perform hosting and guiding, use of digital technologies for attractions operation, demonstrate effective implementation of safety measures, coordinate logistics for events at attractions venues and effectively communicate with both tourists and locals alike.

Nitec in Travel & Tourism Services graduates are employed by companies in the travel and tourism sector. Some of the job titles held by graduates include Guest Relations Officer, Tour & Travel Consultant, Ticketing Officer, Attraction Host and Park Operations Crew.



Nitec in Western Culinary Arts

Do you enjoy creating delicacies in the kitchen? Are you thrilled when others enjoy your culinary creations?

Join this course and you will be introduced to kitchen practices and be taught to whip up a wide range of stocks, sauces, soups, and accompaniments to side dishes, as well as mouth-watering main courses. You will be trained in a Western kitchen (non-halal) where a wide range of meats (such as poultry, pork, beef, game meat, fish and seafood) and alcoholic items will be used in the cooking lessons.

This course includes a six-month enhanced internship at one of the renowned restaurants and hotels that ITE partners with.

Nitec in Western Culinary Arts graduates are employed by food and beverage establishments and hotels. Some of the job titles held by graduates include Assistant Cook and Commis Cook.



INTERNET APPLICATION, ACCEPTANCE OF OFFER AND APPEAL FOR FULL-TIME 3-YEAR *HIGHER NITEC* AND 2-YEAR *NITEC* COURSES (JIE ‘O’)

Application, acceptance of offer and appeal for full-time courses can be submitted through the Internet. If you do not have access to a computer, you can call or email to any of the Customer & Visitor Centre of ITE Colleges listed on page 117 for assistance within the application, acceptance and appeal periods.

If you need help with your application, acceptance of offer or appeal, you can call or email to any of the ITE Colleges for assistance within the application, acceptance and appeal periods. The operating hours of ITE Colleges for application are from 8.30am to 6.00pm on Monday to Friday (please check via <https://www.ite.edu.sg> for any changes). Please refer to The Straits Times advertisement or ITE website following the release of 2022 GCE ‘O’ Level Examination results for the exact application period.

Procedures for application, acceptance of offer and appeal are shown in the following flowchart:

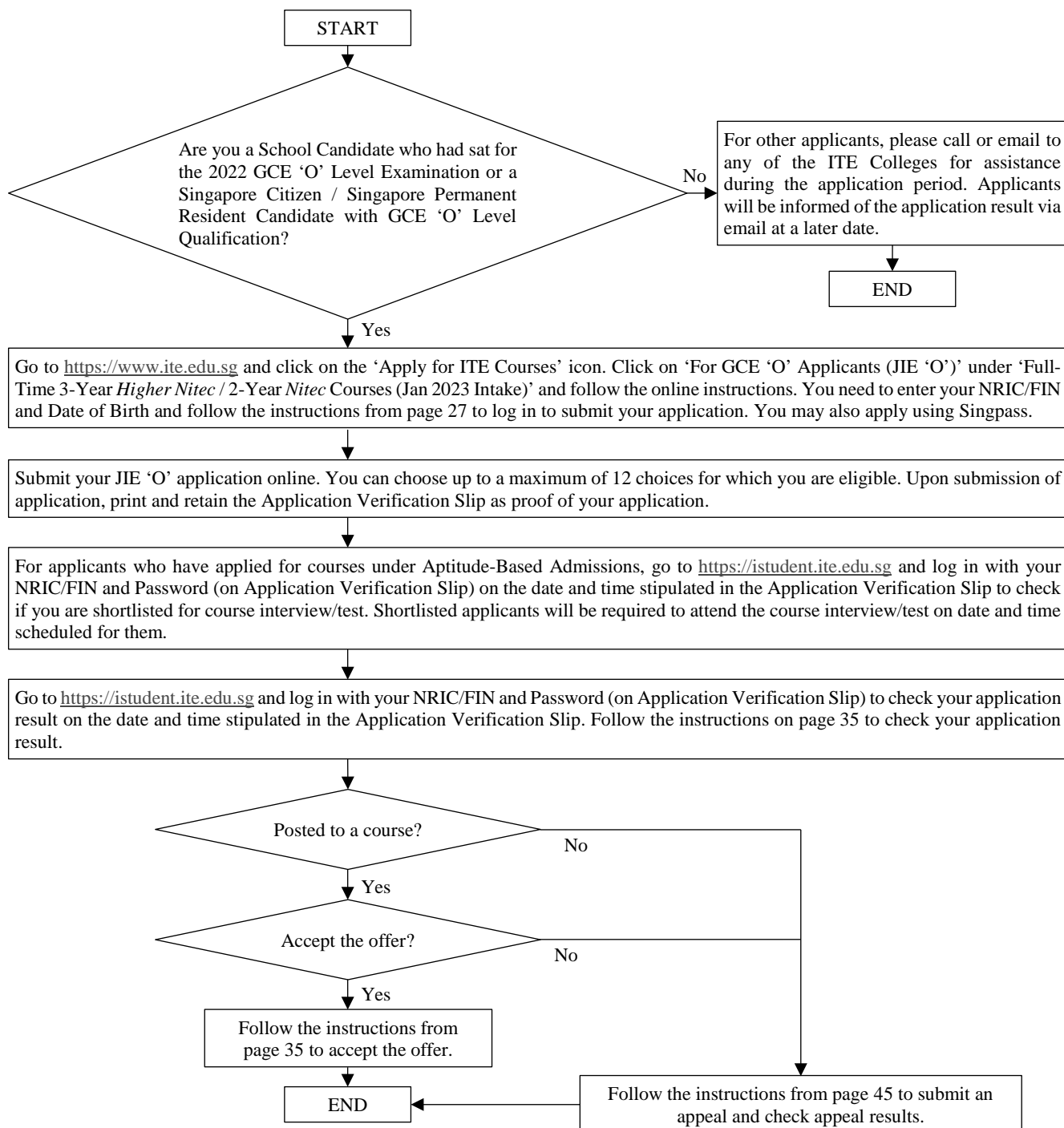

**INSTRUCTIONS ON APPLICATION
FOR FULL-TIME 3-YEAR *HIGHER NITEC* AND 2-YEAR *NITEC* COURSES
(FOR JIE ‘O’ INTAKE)**

The application will commence following the release of the 2022 Singapore-Cambridge GCE ‘O’ Level Examination results. The application period is 5 calendar days, starting from 3pm on the 1st day of application (same day as GCE ‘O’ Level results release) until 4pm on the last day of application. Please refer to The Straits Times advertisement or ITE website following the release of 2022 GCE ‘O’ Level Examination results for the exact application period.

If you encounter difficulties with online application, please call or email to any of the Customer & Visitor Centre of ITE Colleges listed on page 117 for assistance within the application period.

The Form J is to help you with your application for ITE courses through the Internet. Please follow the instructions below.

Part 1 - Particulars of Applicant

- **Home and Mobile Phone and Email**
Please update your home, mobile phone number and email address through the Internet where applicable when you apply for ITE courses. You are advised to provide a valid mobile phone number and email address to facilitate correspondence by ITE.
- **Home / Mailing Address and Postal Code**
Please update your home / mailing address through the Internet where applicable when you apply for ITE courses.
- **National Service (NS) Status**
Please update your NS status through the Internet where applicable when you apply for ITE courses. For NS deferment requirement, please refer to details on page 3.

Part 2 - Choice of Training

If you opt for **FULL-TIME TRAINING**, you can select up to 12 choices of Courses and Colleges. Before making your choices, you are advised to:

- Read the information on courses offered.
- Visit ITE website: <https://for.edu.sg/nitec-and-3-year-higher-nitec-courses> for further information on ITE courses.
- Make sure that the courses you choose are the ones you are eligible for.
- Make sure that you are free from **colour appreciation deficiency** if the course you are applying for has this requirement (see Note ② on page 13).
- Enter your choices in **order of preference**.

Use pages 10 to 12 to help you fill in the **correct Course and College codes** of your choice of Courses and Colleges.

Guide to Internet Application for JIE ‘O’ Full-Time 3-Year *Higher Nitec* / 2-Year *Nitec* Courses

Please follow the instructions given carefully. You may also refer to the screenshots (for Steps 1 to 6) on the next page.

- **Microsoft Edge and Google Chrome** are recommended. Mobile devices are not recommended.
- Go to <https://www.ite.edu.sg> and click on the ‘**Apply for ITE Courses**’ link to view the list of intake exercises.
- Click on ‘**For GCE ‘O’ Applicants (JIE ‘O’)**’ under ‘**Full-Time 3-Year *Higher Nitec* / 2-Year *Nitec* Courses (Jan 2023 Intake)**’.
- Click ‘**Apply Now**’ to link you to the application website. You may click the links to other ITE webpages to find out more about ITE courses and Colleges before you make your application.

Step 1

- Enter your NRIC / FIN and Date of Birth.
- Click ‘**I WANT TO SUBMIT AN APPLICATION**’.
(or you may also apply using Singpass)

Step 2

- Read instructions on the screen.
- You must pass the colour vision test if you wish to apply for **Aerospace Avionics; Aerospace Technology; Applied Food Science; Built Environment; Chemical Process Technology; Electrical Technology (Power & Control); Electronics Engineering; and Mechatronics & Robotics** courses. To find out if you are free from colour appreciation deficiency, go to <https://colormax.org/color-blind-test/> to do a self-check.
- Otherwise, click ‘**NEXT**’ to proceed.

Step 3a

- Check through the particulars displayed on the screen. You may make changes to your NS status (if required).
- Click ‘**NEXT**’ to continue.

Step 3b

- Update your address, home & mobile phone numbers and email address. Your email address will be used to provide you with details of your application; notification of interviews / tests (if shortlisted) and your Enrolment Letter (if successful).
- Click ‘**NEXT**’ to continue.

Step 3c

- Click ‘**NEXT**’ to continue.

Step 4

- **Enter your choices in order of preference.** You are allowed to select up to 12 choices. Select your preferred courses and Colleges. Check through your choices.
- After that, click ‘**SUBMIT**’.

Step 5

- Click ‘**YES – SUBMIT**’ to confirm and submit your application.

Step 6

- You will see on the screen a verification slip with the choices you have made and your web ID and password. Click ‘**PRINT**’ at the bottom of the page to **print a copy of the verification slip for your reference**. You will need your web ID and password to view the result of your application.

Please note the following:

- *You are advised to keep your web ID and password confidential.*
- *You are allowed to make changes to your application only once over the Internet. Please follow the instructions in the verification slip for making changes to your application over the Internet. For subsequent changes to application, you have to call or email to any of the Customer & Visitor Centre of ITE Colleges listed on page 117 for assistance within the application period.*

Application Results

If you have applied for course(s) under Aptitude-Based Admissions, you are required to check at <https://istudent.ite.edu.sg> on **Tue 17 Jan 2023 (from 9am)** if you are shortlisted to attend a course interview/test conducted on **Wed 18 Jan 2023**.

Selection for full-time courses is based on merit, taking into account the pre-requisite subjects where applicable. **You must check your final application result and decide whether to accept the offer at <https://istudent.ite.edu.sg> using the given web ID and password between Thu 19 Jan 2023 (from 2pm) and Wed 25 Jan 2023 (any change in date will be communicated over the web). You need not call or write to ITE about your application before the results are released.**

Screenshots for Steps 1 to 6 of Online Application (JIE 'O' Intake Exercise)

Step 1: Enter your NRIC/FIN and Date of Birth. Click '**I WANT TO SUBMIT AN APPLICATION**'. You may also apply using Singpass.



Admissions Application Form - FULL-TIME(JIEO) Admit Term: 2023 January

The application for Joint Intake Exercise 'O' (2023 January) is open from 12/01/2022 (3:00PM) to 16/01/2023 (4:00PM). You can only apply for courses that you are eligible for based on your GCE 'O' Examination results.

You are requested to declare all information truthfully. Any false declaration will render you liable to appropriate action, including withdrawal from the course offered.

Admission is based on merit and choice of courses. You are advised to select your choice of courses carefully and fill up all the choices, where applicable.

Note : ITE Early Admissions Exercise (EAE) applicants with confirmed EAE course offers are not allowed to participate in this intake exercise or transfer to another course or College.

If you encounter difficulties with your application over the Internet, please call or email to any of the Customer & Visitor Centre of the ITE Colleges or call the ITE Customer Service Hotline on Tel 1800 2222 111 for assistance.

You can apply using your **NRIC/FIN** and **Date of Birth** or using **Singpass**.

To apply using **NRIC/FIN** and **Date of Birth**, fill in the details below and then click on "**I WANT TO SUBMIT AN APPLICATION**".

*NRIC/FIN

*Date of Birth  (in DD/MM/YYYY format, example: 31/12/2000)

[I WANT TO SUBMIT AN APPLICATION](#)

Or

To apply using Singpass, click on

[Log in with singpass](#)

Step 2: Read instructions on screen. Click '**NEXT**' to proceed.



Admissions Application Form - FULL-TIME(JIEO) Admit Term: 2023 January

Important Notes

Applicants for the following courses must ensure that they do not have colour appreciation deficiency:

- | | |
|--------------------------------|----------------------------|
| 1) Aerospace Avionics | 6) Electrical Technology |
| 2) Aerospace Technology | 7) Electronics Engineering |
| 3) Applied Food Science | 8) Mechatronics & Robotics |
| 4) Built Environment | |
| 5) Chemical Process Technology | |

Test for colour appreciation deficiency is available [HERE](#)

[NEXT](#)

Step 3a: Check through the personal particulars displayed on the screen. You may make changes to your NS status (if required). Click ‘NEXT’ to continue.

iStudent

Admissions Application Form • FULL-TIME(JIEO) Admit Term: 2023 January

Personal Details 1 2 3 4 5

Please check and/or fill the following fields. You may make changes to your NS status (if required). [Populate MyInfo](#)

*Complete Name

NRIC/FIN

*Date of Birth (example: 31/12/2000)

*Gender Male

*Citizenship Status Singapore Citizen

*Nationality Singapore

*Race (as in NRIC/FIN) OTHER

*NS Status Not Called Yet

Fields with (*) cannot be left blank. Please check through your particulars for accuracy. If you are unable to update any of the fields and would like to do so, please seek assistance from any of the ITE Colleges. For change in Citizenship / Race, please inform ITE before term commencement, so that fees can be adjusted promptly.

National Service (NS) liable males who wish to pursue full-time ITE courses in year 2023 will have to check their eligibility for NS Deferment. For latest updates on NS deferment eligibility and policy, please visit [CHPD Website](#). Students who are not eligible for NS deferment will need to withdraw from the course that they are enrolled.

[NEXT](#)

Step 3b: Update your address, home & mobile phone numbers and email address. Your email address will be used to provide you with details of your application, notification of interviews / tests (if shortlisted) and your Enrolment Letter (if successful). Click ‘NEXT’ to continue.

iStudent

Admissions Application Form • FULL-TIME(JIEO) Admit Term: 2023 January

Contact Details 1 2 3 4 5

Please check and update your contact details, where appropriate.

Addresses

Address Type	Address	
Home/Mailing	555 ANG MO KIO AVE 5 05-55 555555	edit

[ADD A NEW ADDRESS TYPE](#)

Phones

Phone Type	Telephone	Delete
Home	61234567	delete
Mobile Phone	91234567	delete

[ADD A NEW PHONE TYPE](#)

Email Addresses

Email Type	Email Address
Personal	55@yahoo.com

[ADD A NEW EMAIL TYPE](#)

Applicants are strongly encouraged to provide a valid mobile phone number to facilitate correspondence by ITE. Details of your application, including your password, will be sent to your email account. Applicants shortlisted for interviews / tests will be notified via email and mobile phone. The Enrolment Letter for successful applicants will be sent to their email account. You may call the customer hotline at 1800 2222 111 for assistance if you encounter difficulties in registering for an email.

☒ Yes, I have checked my contact details and updated them as necessary.

Your information will be accessed by ITE for communication purposes with regard to administrative issues, security and matters pertaining to you. This may be done through the following modes of communication: Voice call/Phone call, SMS/WhatsApp, Whatsapp or any data applications (text messages), Fax, Mail and Electronic Mail.

[PREVIOUS](#) [NEXT](#)

Step 3c: Click ‘NEXT’ to continue.

Admissions Application Form - FULL-TIME(JIEO) Admit Term: 2023 January

Last School / Course Details

12345

Entry Qualification

Entry QualificationGCE O Level▼
StreamEXPRESS▼

Last School Details

MOE School - Completed GCE EducationMOE3002
(for private candidates, please indicate your last MOE secondary school)
Graduation Year2022
(Please indicate the year of graduation from your last MOE secondary school. If you did not attend a MOE secondary school, please indicate the year which you obtained your qualification.)

PREVIOUSNEXT

Step 4: Enter your choices in order of preference. You are allowed to select up to 12 choices. Select your preferred courses and Colleges. Check through your choices. After that, click ‘SUBMIT’.

Admissions Application Form - FULL-TIME(JIEO) Admit Term: 2023 January

Choices

12345

Please select courses accordingly in the order of your choice. The order of your choices and number of choices will determine the course offered (01 for 1st choice, 02 for 2nd choice, 03 for 3rd choice, 04 for 4th choice, etc).

Choice Order	Course		College	
01	HF3EC	HNitec Electronics Engg 3yrs	CW-CK	ITE College West
02	HF3EC	HNitec Electronics Engg 3yrs	CC-AM	ITE College Central
03	HF3AC	HNitec Accounting 3yrs	CC-AM	ITE College Central
04	HF3AC	HNitec Accounting 3yrs	CE-SM	ITE College East
05	NFAFZ	Nitec Applied Food Science	CE-SM	ITE College East
06	NFBEM	Nitec Built Environment (MES)	CE-SM	ITE College East
07	NFMCR	Nitec Mechatronics & Robotics	CW-CK	ITE College West
08	NFRSZ	Nitec Retail Services	CW-CK	ITE College West
09	NFMTZ	Nitec Mechanical Technology	CC-AM	ITE College Central
10	HF3IS	HNitec IT Sys & Netwks 3yrs	CC-AM	ITE College Central
11	HF3IS	HNitec IT Sys & Netwks 3yrs	CW-CK	ITE College West
12	HF3CN	HNitec Cyber & NtwkSec 3yrs	CC-AM	ITE College Central

PREVIOUSSUBMIT

Step 5: Click ‘YES – SUBMIT’ to confirm and submit your application.

Admissions Application Form - FULL-TIME(JIEO) Admit Term: 2023 January

You are about to submit your application. Upon clicking "Yes", you will confirm your application. Click "No" to edit your application details.

NO - RETURN TO EDIT

YES - SUBMIT

Step 6: You will see on the screen a verification slip, showing the choices you have made and your web ID and password. Click **'PRINT'** at the bottom of the page to print a copy of the verification slip for your reference. You will need your web ID and password to view the result of your application.



Admissions Application Form - FULL-TIME(JIEO) Admit Term: 2023 January

Verification Slip

submitted on :

PERSONAL DETAILS

Thank you for applying to ITE. Your submission for course(s) under Joint Intake Exercise 'O' (2023 January) has been received. You should print a copy of the verification slip for reference by clicking on Print Button at the bottom of the page. After printing the verification slip, click on Sign Out at the top right corner to end this application.

Complete Name

NRIC/FIN

Country

Singapore

Blk/House No

555

Street Name

ANG MO KIO AVE 5

Unit No #

05-55

Postal

555555

Home Phone

61234567

NS Status

Not Called Yet

Mobile

91234567

Email Address

55@yahoo.com

COURSES APPLIED

Choice Order	Course	College
01	HNitec Electronics Engg 3yrs	ITE College West
02	HNitec Electronics Engg 3yrs	ITE College Central
03	HNitec Accounting 3yrs	ITE College Central
04	HNitec Accounting 3yrs	ITE College East
05	Nitec Applied Food Science	ITE College East
06	Nitec Built Environment (MES)	ITE College East
07	Nitec Mechatronics & Robotics	ITE College West
08	Nitec Retail Services	ITE College West
09	Nitec Mechanical Technology	ITE College Central
10	HNitec IT Sys & Netwks 3yrs	ITE College Central
11	HNitec IT Sys & Netwks 3yrs	ITE College West
12	HNitec Cyber & NtwkSec 3yrs	ITE College Central

USER ID AND PASSWORD

You may use your User ID and Password to check the outcome of your application.

User ID:

Password:

* Your User ID and Password will also be sent to your email address.

** Warning: Do not reveal your password to anybody to prevent unauthorised access and transaction over the web.

ADDITIONAL INFORMATION

Please verify the choice(s) of the courses and Colleges that you have applied. If you wish to amend your application after this, only ONE amendment is allowed and you can do through the Internet between 12/01/2023 (03:00PM) and 16/01/2023 (04:00PM) by following the instructions below:

1) Go to the application page for Joint Intake Exercise 'O' (2023 January)

2) Enter your NRIC/FIN & Date of Birth

3) Click on your verification slip to view it

4) Click on 'Amend Application Form' button below the verification slip

5) Enter the password issued to you or your existing password to proceed with amendments

Note: You can only make up to one amendment per application through the Internet. Subsequent changes to application must be done at any of the ITE colleges between 12/01/2023 and 16/01/2023.

If you have indicated course(s) with interview / test as your choice(s), you are required to check whether you are shortlisted for interview / test at <https://istudent.ite.edu.sg> on 17/01/2023 from 9:00AM. The interview / test will be conducted on 18/01/2023. The website will also display the interview date / time / venue. The steps to check your interview results are: Login with your User ID and Password > Click 'Self-Service' > Click 'Student Admission' > Click 'View Application Results'. Applicants shortlisted for interview will also be notified via email and mobile phone if the contact information is provided. If you are shortlisted, you should report for interview / test on the date and time stipulated, otherwise the training place will be withdrawn.

You may follow the steps to check your application results at <https://istudent.ite.edu.sg> on 19/01/2023 from 2:00PM. The matriculation (acceptance) period for successful applicants is from 19/01/2023 to 25/01/2023. The offer of training place to you will be withdrawn if you do not accept the offer by 25/01/2023 or do not make payment for the first term fees by 25/01/2023. Details of the payment procedure will be provided to you together with the release of the application results.

IMPORTANT NOTES

Applicants for the following courses must ensure that they do not have colour appreciation deficiency:

- 1) Aerospace Avionics
- 2) Aerospace Technology
- 3) Applied Food Science
- 4) Built Environment
- 5) Chemical Process Technology
- 6) Electrical Technology
- 7) Electronics Engineering
- 8) Mechatronics & Robotics

Test for colour appreciation deficiency is available [HERE](#)

PRINT

INSTRUCTIONS ON CHECKING OF COURSE INTERVIEW DETAILS

If you have applied for the following course(s) under Aptitude-Based Admissions as your choice(s), you may be shortlisted to attend one interview on **Wed 18 Jan 2023**. For courses under Aptitude-Based Admissions, applicants must first meet the ITE aggregate point for the course to be shortlisted. For Jan 2023 intake, interview will be **on-campus** for the following courses:

- Aerospace Avionics
- Aerospace Machining Technology
- Aerospace Technology
- Asian Culinary Arts
- Community Care & Social Services
- Nursing
- Opticianry
- Pastry & Baking
- Sport Management (3 years)
- Travel & Tourism Services
- Western Culinary Arts

You are required to check if you are shortlisted for course interview at <https://istudent.ite.edu.sg> on Tue 17 Jan 2023 (from 9am). Shortlisted applicants will be required to attend one interview on Wed 18 Jan 2023 to assess their suitability for the course. Shortlisted applicants who are not successful at the course interview will be considered for their remaining choices without interview requirement based on merit. Applicants applying for other courses are not required to attend interview unless otherwise indicated.

Shortlisted applicants who have provided a valid email address and/or mobile phone number during application will also be notified to check their interview details via email and/or mobile phone on Tue 17 Jan 2023 (from 9am).

The results of application and course interview will be released on Thu 19 Jan 2023 (from 2pm).

If you encounter difficulties checking interview details over the Internet, please call the ITE Customer Service Hotline on 1800 2222 111 for assistance.

Guide to Checking of Course Interview Details

Please follow the instructions given carefully.

- **Microsoft Edge and Google Chrome** are recommended. Mobile devices are not recommended.
- The Internet address for the checking of admission interview details is <https://istudent.ite.edu.sg>.

Step 1

- Enter your web ID and password.
- Click 'Sign In'.

Step 2

- Click 'Self-Service'.
- Click 'Student Admission'.
- Click 'View Application Results'.

Step 3

- Click 'Sign Out' at the top right corner of the page to end the session.

Instructions to Shortlisted Applicants for Course Interview

If you are shortlisted for the course interview/test, please refer to the details below.

On-Campus Interview

Instructions to Applicants Shortlisted for

Higher Nitec in Sport Management (3 years) / Nitec in Asian Culinary Arts / Nitec in Community Care & Social Services / Nitec in Nursing / Nitec in Pastry & Baking / Nitec in Travel & Tourism Services / Nitec in Western Culinary Arts Courses

Your admission to the course is subject to you passing an interview scheduled on **Wed 18 Jan 2023**. For the *Higher Nitec in Sport Management (3 years); Nitec in Asian Culinary Arts; Community Care & Social Services; Nursing; Pastry & Baking and Western Culinary Arts* courses, you need to pass a prescribed medical examination.

You are to report to your posted College for a course interview on the date and time given to you at <https://istudent.ite.edu.sg>. Otherwise, you will not be considered.

Please bring with you the following items for the interview:

- Your NRIC/Passport
- Your GCE 'O' Level Examination Result Slip/Certificate
- Your Report Book from secondary school

Instructions to Applicants Shortlisted for

Nitec in Aerospace Avionics / Nitec in Aerospace Machining Technology / Nitec in Aerospace Technology / Nitec in Opticianry Courses

Your admission to the course is subject to you passing an interview and aptitude test scheduled on **Wed 18 Jan 2023**.

You are to report to your posted College for a course interview on the date and time given to you at <https://istudent.ite.edu.sg>. Otherwise, you will not be considered.

Please bring with you the following items for the interview:

- Your NRIC/Passport
- Your GCE 'O' Level Examination Result Slip/Certificate
- Your Report Book from secondary school

INSTRUCTIONS ON ACCEPTANCE OF COURSE OFFER AND FEE PAYMENT (FOR JIE 'O' INTAKE EXERCISE)

There are **2 stages** under acceptance of course offer:

Stage 1: Check Your Application Results and Accept Course Offer – this is for applicants to check and accept or reject a course offer



Stage 2: Bursary/Financial Assistance Application / Photo Upload / Submit Post-Secondary Education Account (PSEA) Standing Order (SO) form – upon course acceptance, applicants who are eligible for financial assistance may submit their application online. All applicants are required to upload passport size colour photo for the application of ITE Student Concession Card. Singapore Citizens who are using PSEA for fee payment may submit online PSEA SO form.

Details of the 2 stages are provided below.

Stage 1 – Check Your Application Results and Accept Course Offer

The application results will be released on Thu 19 Jan 2023 at 2pm. You are required to check your application results. If you are offered a full-time course, you must accept it through the Internet between **Thu 19 Jan 2023 (from 2pm) and Wed 25 Jan 2023**. You are to follow the instructions on registration and payment details upon the acceptance of offer. Otherwise, your training place will be withdrawn and offered to other applicant.

Note: Applicants who are not successful in getting a place in any of their registered choices of course, may be manually posted to another suitable course with vacancies subject to applicants meeting the course's minimum entry requirements.

If you encounter difficulties accepting the course offer over the Internet, please call or email to any of the Customer & Visitor Centre of ITE Colleges listed on page 117 for assistance within the acceptance period.

- **Microsoft Edge and Google Chrome** are recommended. Mobile devices are not recommended.
- The Internet address for the checking of application results and acceptance of course offer website: <https://istudent.ite.edu.sg>

Please follow the steps below to check your application results and accept course offer:

- 1) Login with your User ID and Password. The login User ID and Password would have been provided to you in the verification slip upon completion of your application.
- 2) Click 'Self-Service' > 'Student Admission' > 'View Application Results' to view your application results.
- 3) If you are offered a course and would like to accept the course offer, you are required to verify / provide your personal particulars and health declaration before you can accept the course offer. **Please get ready the information as given in the table below before you proceed to accept the course offer.** You may save the information entered by clicking the 'Save As Draft' button at any time, exit the panel and resume later. **If you do not provide the necessary information and complete the course acceptance process within the course acceptance period, you will be deemed to have withdrawn your training place and the training place will be offered to other eligible applicants appealing for a place in the course.**

Information Required to Complete the Acceptance Process

1	Parent(s) / guardian particulars (if you are not staying with your parent(s), please provide your guardian's particulars)	Fields required are: 1) Name 2) NRIC / FIN 3) Citizenship 4) Contact No. 5) Email (optional)
2	No. of family members in your household (including yourself)	-
3	Total gross household monthly income	In Singapore dollars, round-off to nearest hundred
4	Details of personal particulars	Birth Country, Marital Status, Religion, House Type
5	Details of personal health condition	-

- 4) Once you have completed the course acceptance process, click on the button provided at the bottom of the webpage to proceed to Stage 2.

Stage 2 – Bursary/Financial Assistance Application (for eligible students who meet income criteria) / Photo Upload / Submit PSEA SO Form

(i) Bursary/Financial Assistance Application

Applicants who meet income criteria (see from page 94) and are eligible for bursary/financial assistance may submit their application online. You need to provide the following information of all family members in the same household:

- | | |
|-----------------------|------------------------|
| - Name | - Occupation/School |
| - Relationship to you | - Marital Status |
| - Age | - Gross Monthly Income |

Alternatively, you may exit the browser at any time and submit the online bursary/financial assistance application later at <https://myportal.ite.edu.sg/regsubmission> from the next day after course acceptance.

After submitting the application for bursary/financial assistance, you will be notified via email on the procedure to provide one supporting income document (e.g. latest payslips of not more than 3 months old or CPF contribution statement or latest income tax statement or letter from employer indicating income) for each working adult to complete your application for bursary/financial assistance.

(ii) Photo Upload

All applicants are required to upload a passport size photo for the application of ITE Student Concession Card. The guidelines for the photo are that it must:

- Be in colour, taken against white background without shadow
- Be taken within the last 3 months
- Show the full face without headgear
- Show that your hair is neatly combed or tied up, and must be of natural colour
- Not show any outrageous earrings

The photo image requirements are:

- JPEG format and to be named as: NRIC.jpg (e.g. T1234567A.jpg)
- Dimensions must be in 240 × 320 pixels
- File size should be about 150 kilobytes

You may make use of the image editing tools to resize your photo at this link:

<https://for.edu.sg/ite-student-card>.

Once you are done, click 'Exit' to close the browser.

Alternatively, you may exit the browser at any time and submit your photo online later at <https://myportal.ite.edu.sg/regsubmission> from the next day after course acceptance.

(iii) Submit PSEA SO Form

Singapore Citizens who are using PSEA to make fee payment for ITE full-time courses can submit the online PSEA Standing Order (SO) form at <https://for.edu.sg/psea-iteso> by **Wed 25 Jan 2023**. **If you are below 21 years of age, your parent/legal guardian will need to submit the online PSEA SO form on your behalf using his/her Singpass.** If you are at least 21 years of age, you can use your Singpass to submit the online PSEA SO form. Singpass account can be registered at <https://www.singpass.gov.sg>. An acknowledgement email will be sent to the email address provided in the online PSEA SO form upon submission. You can call the PSEA enquiry line (6260 0777) to check your PSEA balance.

Alternatively, you may exit the browser at any time and submit the online PSEA SO form later at <https://for.edu.sg/psea-iteso> from the next day after course acceptance. Please submit the online PSEA SO form by **Wed 25 Jan 2023**.

Please call or email to any of the Customer & Visitor Centre of ITE Colleges listed on page 117 for assistance within the course acceptance period, if you encounter difficulties to complete the information for acceptance of course offer.

Screenshots for Steps 1 to 17 of Checking Application Results, Acceptance of Course Offer and Bursary/Financial Assistance Application / Photo Upload / Submit PSEA SO Form (for JIE 'O' Intake Exercise)

Stage 1 – Check Your Application Results and Accept Course Offer

Step 1: Enter your User ID and Password. Click 'Sign In'.

Step 2: Click on 'Self-Service', followed by 'Student Admission', then 'View Application Results' and 'Proceed to Accept Offer'.

Step 3: Update Student Particulars.

Step 4: Update Parent(s)/Guardian Information.

View Admission Application Results 1 2 3 4

Parent(s)/Guardian Information

Please provide your father/mother/guardian particulars.

Profile #1

*Name

*Citizenship Status *Relationship

*ID *Emergency Contact No.

Email Address

Profile #2

*Name

*Citizenship Status *Relationship

*ID *Emergency Contact No.

Email Address

* Mandatory fields
Note: Email address(es) may be used for correspondence purpose by ITE

Step 5: Update Student's Declaration (Health & Other Records). Upon completion, click 'Submit' to accept the course offer.

View Admission Application Results 1 2 3 4

Student's Declaration (Health & Other Records)

Do you have any existing special needs, physical or medical health conditions? ☐ Yes ☒ No
Students with special needs are encouraged to declare them so that appropriate support services can be provided, including facilitation to be considered for other suitable course if available, should there be difficulties meeting the requirements of the posted course.
Note: You are encouraged to declare your condition even if you / your parents had previously given consent to MOE to declare such information to ITE when you were in secondary school.
If you have answer 'yes', please indicate your condition below:

Do you smoke currently? ☐ Yes ☒ No

Do you have criminal record(s) in Singapore or overseas (excluding parking offences or spent records)? ☐ Yes ☒ No
Have you ever been charged with any criminal offence in a court of law in Singapore or in any other country, whether or not a conviction is recorded for the criminal offence (including probation orders), or have been issued a stern or conditional warning or reprimand from law enforcement agencies (excluding parking offences)?

Have you ever been, or are you currently a subject of police investigations, either in Singapore or overseas? ☐ Yes ☒ No
Have you ever been suspended or dismissed for any disciplinary reason from any secondary school/junior college, ITE, polytechnic or university or in any such disciplinary action pending against you?

Student's Declaration and Acknowledgement

☒ I confirm that all information provided by me is true and accurate to the best of my knowledge and I have not deliberately omitted any relevant facts. I understand that any false declaration will render me liable to appropriate action, including withdrawal from the course offered.

☒ I understand that my course acceptance status may be reviewed if there is material information that comes to the attention of the Institution.

☒ I have viewed and noted the contents of the Enrolment Letter. The Enrolment Letter can be viewed [HERE](#). A copy of the Enrolment Letter was sent to your Email address provided during application.

☒ I understand and acknowledge that:-

(i) the personal data that I provide to ITE shall be treated as confidential. Such data may include but not limited to personal particulars, family data, and assessment records;

(ii) the personal data shall be used by ITE for communication purposes with regards to administrative issues, security and matters pertaining to myself and any programmes I may sign up for as facilitated by ITE, through the following modes of communication: Voice Call/Phone call, SMS/WhatsApp (Text messages), Whatsapp or any other data applications (Text messages), Mail and Electronic Mail, and Fax;

(iii) the personal data shall be used to facilitate the carrying out of activities by ITE as an educational institution, which would include without limitation, publication or release of information that is customary by educational institutions, such as the awarding of prizes, medals, scholarships, and other marks of distinction whether internally or otherwise, and student or graduation status; and

(iv) my data may be used for prescribed evaluative purpose that may include, but is not limited to, evaluation for admissions to institutions of higher learning (eg. the Polytechnics), for the selection and/or disbursement of scholarships/ and/or bursaries/ and/or loans and other support schemes administered by ITE or external organisations.

All fields are mandatory

Step 6: Click 'YES' to confirm your choice.

View Admission Application Results 1 2 3 4

Please click "Yes" to confirm Acceptance of Offer for HNitec Electronics Engg 3yrs at ITE College West.

Step 7: Softcopy of the **Enrolment Letter** will be sent to your personal email address (which you have provided during application). View and print this Online Acceptance Form. Thereafter, click on the button provided at the bottom of this webpage to proceed to the next stage.

Online Acceptance Form

1 2 3 4

To print this page for reference, please right-click your mouse button on this page and select Print.

Intake Type	Term	Course	Choice	College	Application Nbr	Application Date	Application Status
JSEO	2023 January	HNitec Electronics Engg 3yrs	1	ITE College West		12/01/2023	Accepted Offer

We are pleased that you have accepted admission for the HNitec Electronics Engg 3yrs course at ITE College West and look forward to welcoming you to the Institute of Technical Education. An acknowledgement email will be sent to your personal email address as provided in this course acceptance. Should you need further assistance, you may contact your posted college as follows:

ITE College Central - 65902211
ITE College East - 65902262
ITE College West - 65902628

Please ensure that your bio-data and contact details are up-to-date in our System. You may access the ITE Student Portal at <https://for.edu.sg/ite-student-portal> by logging on using your NRIC/FIN and the same password used for your course acceptance, from the next day after you have accepted your course offer, to check and update your bio-data and contact details.

The offer of an ITE course to applicants is subject to them being physically, medically and mentally fit to pursue the course. This is to ensure that all students can benefit from ITE training in a safe and conducive environment. Applicants or students assessed by ITE as being unfit can be withdrawn from the course. Where appropriate, they may be considered for other courses if there are suitable ones.

IF YOU ARE A SINGAPOREAN OR SINGAPORE PERMANENT RESIDENT

You are to report to your posted college to register for your course on the date and time stipulated in your Enrolment Letter. A copy of the Enrolment Letter will be sent to your personal email provided during application.

Please click [HERE](#) to obtain instructions to view your fees payable and the payment modes.

If you do not pay your first term fees by 25/01/2023, you will be deemed to have forfeited your training place and the training place will be offered to other eligible applicants appealing for a place in the course.

IF YOU ARE AN INTERNATIONAL STUDENT

You are required to obtain clearance from the Immigration & Checkpoints Authority (ICA) for issuance of Student Pass to study in ITE. Details on the procedure to apply for Student Pass will be sent to you separately.

Your enrolment in the HNitec Electronics Engg 3yrs course at ITE College West has been confirmed. You are now leaving the course acceptance webpage. Please click on the button below to proceed to the next stage.

APPLY FOR FINANCIAL ASSISTANCE / UPLOAD PHOTO / SUBMIT PSEA SO FORM

If you do not have the info to apply for financial assistance, do photo upload and submit online PSEA SO form, you can do the submission later at <https://myportal.ite.edu.sg/regsubmission> from the next day after you have accepted the course offer.

Only for applicants who are eligible for financial assistance

After completing course acceptance, you will also receive an **acknowledgement email** at your personal email provided in the course acceptance:

Dear ZZZZZZZZ

This is to confirm that you have accepted offer for HNitec Electronics Engg 3yrs course in ITE College West for 2023 January intake.

This is a system generated email. Please do not reply to this email. If you need further assistance, please approach any of the ITE Customer & Visitor Centre

Stage 2 – Bursary/Financial Assistance Application (only for those who are eligible for bursary/financial assistance) / Photo Upload / Submit PSEA SO Form

Step 8: If you are eligible for bursary/financial assistance, click on ‘Apply for Financial Assistance/Bursary’ and continue from Step 9 at the next page.

Otherwise, click on ‘Photo Upload’ and continue from Step 12 at page 42.



You have accepted the offer of an ITE full-time course.

Please click the buttons below to apply for financial assistance, upload your photo and submit the online PSEA Standing Order Form. If you do not have the info at this point, you can do the submission later at <https://myportal.ite.edu.sg/regsubmission> from the next day after you have accepted the course offer. You are advised to complete all submissions before the end of the College registration exercise.

Apply for Financial Assistance/Bursary	<p>If you are a Singapore Citizen, you can apply for a bursary or financial assistance if your Gross Monthly Household Income (GHI) is \$10,000 or below, or if your Gross Monthly Household Per Capita Income (PCI) is \$2,500 or below. Your PCI is calculated by dividing the total gross monthly income of immediate and non-immediate family members staying in the same household (i.e. with same home address) by the total number of immediate family members, and non-immediate family members living in the same household.</p>
Photo Upload	<p>All applicants are required to upload a passport size photo for the application of ITE Student Concession Card.</p>
Submit PSEA Standing Order	<p>For Singapore Citizens who would like to use PSEA to make fee payment for ITE full-time courses. If you are below 21 years of age, your parent/legal guardian will need to submit the online PSEA SO form on your behalf at https://for.edu.sg/psea-iteso using his/her Singpass. If you are at least 21 years of age, you can use your Singpass to access https://for.edu.sg/psea-iteso to submit the online PSEA SO form. Singpass account can be registered at https://www.singpass.gov.sg. An acknowledgement email will be sent to the email address provided in the PSEA SO form upon submission. You can call the PSEA hotline number (62600777) to check your PSEA balance.</p>

If you require further assistance, please approach your College when you report to ITE for the College registration exercise and training.

Click 'Exit' to end the session.

[Exit](#)

Step 9: Fill in the relevant information online and click **‘Submit’**. After submitting the application for bursary/financial assistance, you will be notified via email on the procedure to provide one supporting income document (e.g. latest payslips of not more than 3 months old or CPF contribution statement or latest income tax statement or letter from employer indicating income) for each working adult to complete your application for bursary/financial assistance.



To apply for Bursary / Financial Assistance, please provide the information of family members staying with you in the same household, in the table below. Both your parents' information is compulsory and must be completed.

I would like to apply for ITE's Bursary / Financial Assistance. Details of family members staying with me are as below:

Name of Family Member	Relationship	Age	Occupation/School	Marital Status	Gross Monthly Income
AAAAA	Father	45	Security Officer	Married	1500
BBBBB	Mother	42	Admin Officer	Married	1500
CCCCC	Brother	25	Waiter	Single	1000
DDDDD	Brother	19	National Service	Single	0
EEEEE	Sister	16	Student	Single	0

Add Family Member's Details Remove Family Member's Details - Applies to checked box only

☒ I declare that all the information provided by me is true and accurate to the best of my knowledge. I understand that any false declaration will render me liable to disciplinary action including withdrawal of the bursary/financial assistance.

Submit

If you do not have the info at this point, you can apply for Bursary/Financial Assistance later at <https://myportal.ite.edu.sg/regs submission> from the next day after you have accepted the course offer. You can also approach the Student Service Centre for at your College for help when you report to ITE for the College registration exercise and training.

Click 'Exit' to end the session.

Exit

Step 10: Click on **‘Exit’** to close the acknowledgement screen.



Thank you. This is to acknowledge that we have received your bursary / financial assistance submission.

You will be receiving an email on the instructions for the income documents to be submitted.

Click 'Exit' to end the session.

Exit

Step 11: After returning to the screen at Step 8, click on **‘Photo Upload’** to proceed to upload photo for the application of your ITE Student Concession Card.

Step 12: Click 'Next' after reading the guidelines to submit a digital photograph image file for the making of your ITE Student Concession Card.

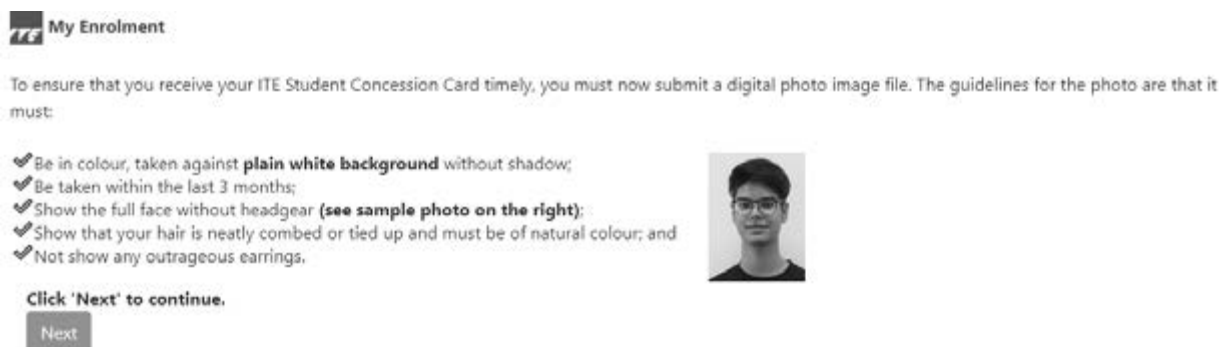

My Enrolment

To ensure that you receive your ITE Student Concession Card timely, you must now submit a digital photo image file. The guidelines for the photo are that it must:

- ✓ Be in colour, taken against **plain white background** without shadow;
- ✓ Be taken within the last 3 months;
- ✓ Show the full face without headgear (**see sample photo on the right**);
- ✓ Show that your hair is neatly combed or tied up and must be of natural colour; and
- ✓ Not show any outrageous earrings.

Click 'Next' to continue.

Next



Step 13: Upload a passport size photo (coloured) for the making of your ITE Student Concession Card. Click 'Submit Photo'.

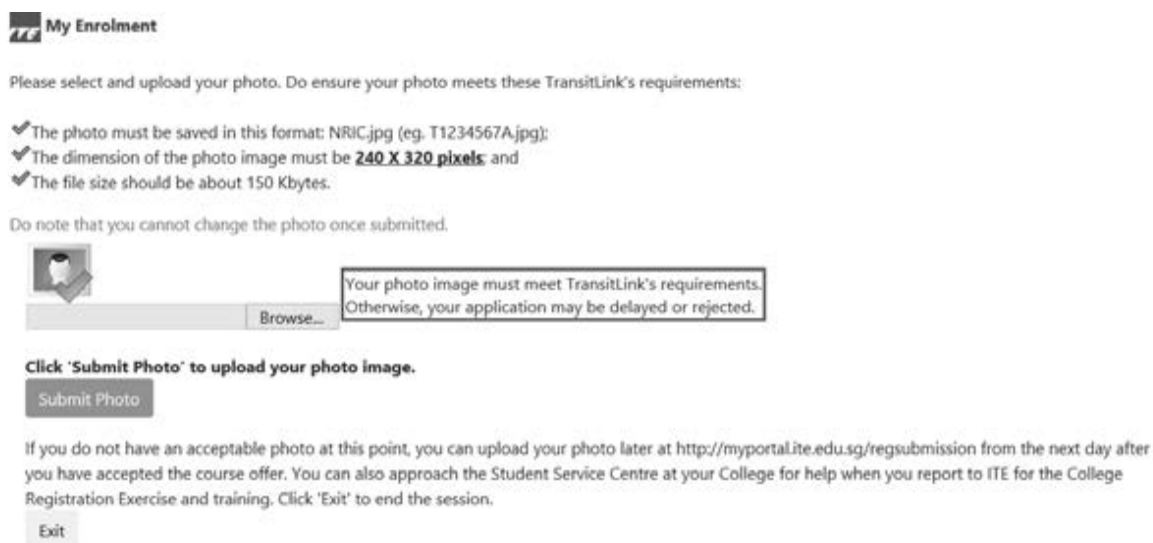

My Enrolment

Please select and upload your photo. Do ensure your photo meets these TransitLink's requirements:

- ✓ The photo must be saved in this format: NRIC.jpg (eg. T1234567A.jpg);
- ✓ The dimension of the photo image must be **240 X 320 pixels**; and
- ✓ The file size should be about 150 Kbytes.

Do note that you cannot change the photo once submitted.



Your photo image must meet TransitLink's requirements. Otherwise, your application may be delayed or rejected.

Click 'Submit Photo' to upload your photo image.

If you do not have an acceptable photo at this point, you can upload your photo later at <http://myportal.lite.edu.sg/regsubmission> from the next day after you have accepted the course offer. You can also approach the Student Service Centre at your College for help when you report to ITE for the College Registration Exercise and training. Click 'Exit' to end the session.

Step 14: Click on 'Exit' to close the acknowledgement screen.



My Enrolment

Thank you. This is to acknowledge that we have received your photo submission for the making of your ITE Student Concession Card. We will inform you when the card is ready for collection.

Click 'Exit' to end the session.

Step 15: After returning to the screen at Step 8, click on 'Submit PSEA Standing Order' if you are a Singapore Citizen, and using PSEA to make fee payment for the course. **If you are below 21 years old, you will need your parent/legal guardian to login via his/her Singpass to submit the online PSEA SO form on your behalf.** If you are 21 years old or above, login with your Singpass.

Step 16: Click on 'Log in with Singpass' to fill in and submit your PSEA SO form.



Ministry of Education
Singapore

MOE PSEA Standing Order
Application

 PSEA Standing Order Application

Login with Singpass to access this form. Your Singpass ID will be associated with your form submission.

Step 17: Complete the required fields, then click on '**Submit**' to submit your PSEA SO form. An acknowledgement email will be sent to the email address provided in the PSEA SO form.

Instructions

Note:

If you intend to also use sibling's PSEA, please go to: <https://go.gov.sg/psea-so-sibling>

The Standing Order (SO) for use of Post-Secondary Education Account (PSEA) is a one-time application and the SO instructions will apply to all future withdrawals from PSEA until the SO is terminated or replaced, regardless of which approved institution you attend. To check if you are eligible for PSEA, visit: <https://www.moe.gov.sg/financial-matters/psea/eligibility>.

This online form is for PSEA holder who wishes to use his/her own PSEA for approved fees and charges conducted by the institution. The form is to be completed by either:

- i. the account holder (the student), if he/she is 21 years old or above; OR
- ii. a parent, if the account holder (the student) is below 21 years old.

1. I am:

- ☒ a PARENT submitting on behalf of my child who is below 21 years old.
- ☐ a STUDENT who is 21 years old and above (as of today).
- ☐ a LEGAL GUARDIAN of ward (the "student") who is below 21 years old

Details of Parent / Legal Guardian

Parent's / Legal Guardian's Name is auto-filled based on SingPass login information.

2. Name

YYYYYYYY

Details of Student

3. Name of Student (According to NRIC)

ZZZZZZZZZZ

4. NRIC Number of Student

5. Institution

Please select the institution where student is studying at:

Institute of Technical Education (Full-Time Courses)

Part 2

6. Authorisation

Please check the box to authorise.

- ☒ Under Section 16(D) of the Education Endowment and Savings Schemes Act, I hereby authorise the PSE Scheme Administrator to make deductions from my/my child's PSEA to pay fees or charges incurred by myself / my child at any approved institution. I declare that, to the best of my knowledge, all the information in this form is true and accurate. In connection with this application, I will furnish to the PSE Scheme Administrator any documents which the PSE Scheme Administrator may require for verification purposes and also authorise the PSE Scheme Administrator to obtain from the relevant authorities/ persons any information or documents which may be required for such purposes.

7. Contact Number of Student or Parent

61234567

8. Email (Confirmation)

An acknowledgement email will be sent to this email address.

55@yahoo.com

SUBMIT

Instructions to Successful Applicants Who Have Accepted 3-Year *Higher Nitec* or 2-Year *Nitec* Course

For Singapore Citizens/Singapore Permanent Residents

You are required to report to your posted College on **Wed 25 Jan 2023** to register for your course and commence training. The Enrolment Letter, which contains registration details, will be sent to the email address that you have provided during application. You can also view your Enrolment Letter by following these steps: Login with your User ID and Password at <https://istudent.ite.edu.sg> > Click 'Self Service' > 'Student Admission' > 'View Enrolment Letter'.

The 1st term fees payable is indicated on page 93. For your convenience, you may pay your 1st term fees via a number of payment modes which is explained from page 91. **If you do not pay your fees by Wed 25 Jan 2023, you will be deemed to have withdrawn your training place and the place will be offered to other eligible applicants appealing for a place in the course.**

For successful *Higher Nitec* in Sport Management (3 years); *Nitec* in Asian Culinary Arts; *Nitec* in Community Care & Social Services; *Nitec* in Hospitality Operations; *Nitec* in Nursing; *Nitec* in Pastry & Baking; and *Nitec* in Western Culinary Arts applicants who have passed the medical examination, you are required to submit your medical report when you report at your College.

You are to report to your posted College on **Wed 25 Jan 2023 at the time as indicated in your enrolment letter**, in white top and black bottom to commence training. Please bring your NRIC on that day.

For International Students

You are required to apply for a Student Pass via SOLAR+ by **Wed 25 Jan 2023**. A separate letter will be sent via email to inform you of the details. **Your admission to the course is subject to clearance by the Immigration & Checkpoints Authority (ICA) for the issuance of a Student Pass to study in ITE.**

Upon obtaining your Student Pass, you are to pay your 1st term fees and register for the course at the Customer & Visitor Centre of your posted College. You are also required to submit the completed Application Form for InterBank GIRO (attached at the end of this booklet) for payment of subsequent term (i.e. from Jul 2023 term) fees and medical report (if you are posted to a course that requires medical examination). The payment modes are explained from page 91 and the 1st term fees payable are indicated on page 93. **You are allowed to commence your training only after you have obtained the Enrolment Letter from the Customer & Visitor Centre of your posted College, paid your 1st term fees and submitted the completed Application Form for InterBank GIRO.**

If you do not report to the College to commence training by **Mon 13 Feb 2023**, your training place will be withdrawn and offered to other eligible applicant appealing for a place in the course.

The courses for January 2023 term will start on **Wed 25 Jan 2023**.

Change of Citizenship

Fees are charged based on Citizenship at the point of term commencement. Students who have officially informed ITE of their Citizenship change to Singapore Citizen or Singapore Permanent Resident **before** the term commencement will have their fees adjusted to the Singapore Citizen / Singapore Permanent Resident rate for that term. However, for students who inform ITE officially of their Citizenship change to Singapore Citizen or Singapore Permanent Resident **after** the term commencement, their fees will be adjusted to the Singapore Citizen / Singapore Permanent Resident rate only **with effect from the next term**.

INSTRUCTIONS ON APPEAL FOR ADMISSION OR TRANSFER (FOR JIE 'O' INTAKE EXERCISE)

If you are offered a full-time course, you are advised to accept it through the Internet before appealing for a change of course or College. Otherwise, your place will be offered to those who are eligible and have appealed for the course. To appeal for transfer to another course, you should accept the course offered and submit another online application. If you require course advising, you may make an appointment online with one of our ECG Counsellors via <https://for.edu.sg/ecg>.

If you have applied and are **not offered a course**, you may submit an appeal for admission through the Internet for the courses you are eligible to appeal for. Alternatively, you may consider applying for a Traineeship course. For more details on Traineeship courses and application procedure, please go to pages 103 to 115.

You have to submit your appeal from **Thu 19 Jan 2023**. Please note that you must meet the minimum entry requirements for the course before you can submit your appeal. While all eligible appeals will be given due consideration, meeting the minimum entry requirements does not guarantee you a place in the course, as admission is also subject to available vacancies in open competition.

If you encounter difficulties submitting your appeal for a full-time course over the Internet, please call or email to any of the Customer & Visitor Centre of ITE Colleges listed on page 117 for assistance within the application/appeal period.

Procedures for appeal are shown in the following flowchart:

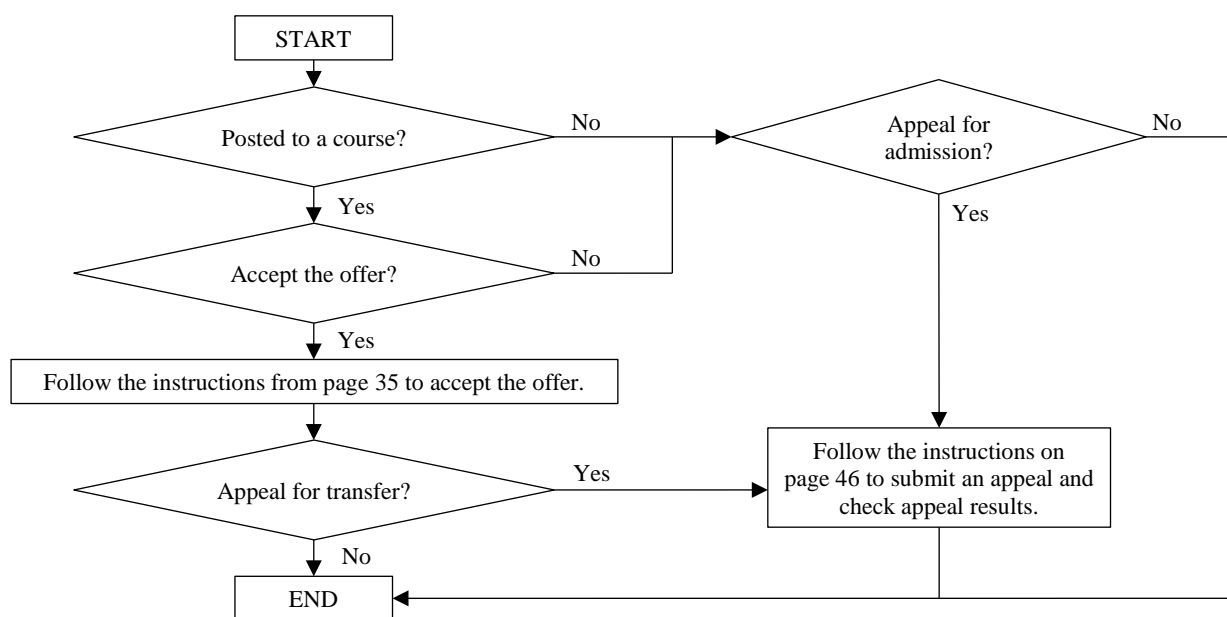

Guide to Internet Appeal for Admission to Full-Time 3-Year *Higher Nitec* / 2-Year *Nitec* Courses for GCE 'O' Level Holders

Please follow the instructions below carefully:

- **Microsoft Edge and Google Chrome** are recommended. Mobile devices are not recommended.
- Go to <https://www.ite.edu.sg> and click on the '**Apply for ITE Courses**' link to view the list of intake exercises.
- Click on '**For GCE 'O' Applicants (JIE 'O')**' under '**Full-Time 3-Year *Higher Nitec* / 2-Year *Nitec* Courses (Jan 2023 Intake)**'.
- Click '**Apply Now**' to link you to the application website.

Step 1

- Enter your NRIC / FIN and Date of Birth.
- Click '**I WANT TO SUBMIT AN APPLICATION**'.
(or you may also apply using Singpass)

Step 2

- Read instructions on the screen.
- You must pass the colour vision test if you wish to apply for: **Aerospace Avionics; Aerospace Technology; Applied Food Science; Architectural Technology; Automotive Technology; Built Environment; Chemical Process Technology; Digital Animation; Electrical Technology; Electronics Engineering; Fashion Apparel Production & Design; Interior & Exhibition Design; Mechatronics & Robotics; Product Design; Rapid Transit Technology; Security System Integration; Urban Greenery & Landscape; Video Production; and Visual Communication** courses. To find out if you are free from colour appreciation deficiency, go to <https://colormax.org/color-blind-test/> to do a self-check.
- Otherwise, click '**NEXT**' to proceed.

Step 3

- **Enter your choice of course.**
- After that, click '**SUBMIT**'.

Step 4

- Click '**YES – SUBMIT**' to confirm and submit your application.

Step 5

- You will see on the screen a verification slip with the choice you have made and your web ID and password. Click '**PRINT**' at the bottom of the page to **print a copy of the verification slip for your reference**. You will need your web ID and password to view the result of your application.

You are allowed to make changes to your application only once over the Internet. Please follow the instructions in the verification slip for making changes to your application over the Internet. For subsequent changes to application, you have to call or email to any of the Customer & Visitor Centre of ITE Colleges listed on page 117 for assistance within the application/appeal period.

Result of Appeal

You must check the result of your appeal at <https://istudent.ite.edu.sg> using the given web ID and password between **Thu 19 Jan 2023 and Tue 14 Feb 2023** (any change in date will be communicated over the web). You need not call or write to ITE about your appeal before the results are released.

JOINT ADMISSIONS EXERCISE (JAE)

INFORMATION ON JOINT ADMISSIONS EXERCISE (JAE) FOR FULL-TIME 2-YEAR *HIGHER NITEC* COURSES

- List of 2-Year *Higher Nitec* Courses Offered under April 2023 JAE
- Full-Time 2-Year *Higher Nitec* Courses Offered under April 2023 JAE and Entry Requirements
- Course Synopsis and Career Prospects
- Instructions on JAE Application, Acceptance of Offer and Appeal
- Instructions on Acceptance of Offer and Fee Payment
- Instructions on Appeal for Admission or Transfer under Combined Polytechnic-ITE JAE Appeal
- Instructions on Appeal for Admission or Transfer under Final JAE ITE Appeal

**LIST OF 2-YEAR *HIGHER NITEC* COURSES OFFERED UNDER
APRIL 2023 JAE INTAKE**

S/N	<i>Higher Nitec Course</i>	MOE JAE & Combined JAE Appeal Course Code ①	ITE Course Code for Final Appeal Phase ①	ITE College Code
1	Accounting	V39 V27 V90	HF2AC	CC-AM CE-SM CW-CK
2	AI Applications	V16 V25	HF2AI	CC-AM CW-CK
3	Architectural Technology	V10	HFATG	CC-AM
4	Beauty & Wellness Management	V54	HFBWM	CE-SM
5	Biotechnology	V18	HFBTZ	CE-SM
6	Business Information Systems	V49	HF2BI	CE-SM
7	Chemical Technology	V44	HFCTZ	CE-SM
8	Civil & Structural Engineering Design	V23	HFCSZ	CE-SM
9	Cyber & Network Security	V22 V47 V74	HF2CN	CC-AM CE-SM CW-CK
10	Data Engineering	V20	HF2DE	CW-CK
11	Early Childhood Education	V42	HFCHZ	CC-AM
12	Electrical Engineering	V28 V67	HFEEZ	CE-SM CW-CK
13	Electronics Engineering	V11 V29 V68	HF2EC	CC-AM CE-SM CW-CK
14	Engineering with Business	V84	HFEUZ	CC-AM
15	Event Management	V40 V41	HFEVZ	CC-AM CE-SM
16	Facility Management	V88 V89	HFFMZ	CE-SM CW-CK
17	Filmmaking (Cinematography)	V93	HFFLZ	CC-AM
18	Financial Services	V52	HFFSV	CC-AM
19	Hospitality Operations	V64	HFHPZ	CW-CK
20	Human Resource & Administration	V91 V92	HFHRZ	CC-AM CE-SM
21	Immersive Applications & Game (<i>Course merger between Games Art & Design and Games Programming & Development</i>)	V17	HF2IG	CC-AM
22	Integrated Mechanical & Electrical Design	V24	HFIMD	CE-SM
23	International Logistics	V81	HFILO	CE-SM
24	Interactive Design	V94	HFIDZ	CC-AM
25	IT Applications Development	V61 V87 V63	HF2IA	CC-AM CE-SM CW-CK
26	IT Systems & Networks	V26 V30 V70	HF2IS	CC-AM CE-SM CW-CK
27	Landscape Management & Design	V60	HFLMZ	CE-SM
28	Leisure & Travel Operations	V65	HFLTZ	CW-CK

S/N	Higher Nitec Course	MOE JAE & Combined JAE Appeal Course Code ①	ITE Course Code for Final Appeal Phase ①	ITE College Code
29	Marine & Offshore Technology	V72	HFMOZ	CC-AM
30	Marine Engineering	V71	HFMZ	CC-AM
31	Maritime Business	V86	HFMBZ	CC-AM
32	Mechanical Engineering	V21 V35 V78	HFMEZ	CC-AM CE-SM CW-CK
33	Mechatronics Engineering	V13 V73	HFMZ	CC-AM CW-CK
34	Motion Graphics	V14	HFMZ	CC-AM
35	Offshore & Marine Engineering Design	V75	HFOMZ	CC-AM
36	Passenger Services	V82 V80	HFPSZ	CC-AM CE-SM
37	Performance Production	V97	HFPPZ	CC-AM
38	Rapid Transit Engineering	V96	HFRTZ	CW-CK
39	Retail & Online Business	V66	HFRBZ	CC-AM
40	Robotics & Smart Systems	V98	HFRSS	CC-AM
41	Security System Integration	V77	HF2SI	CW-CK
42	Service Management	V62	HFSVZ	CW-CK
43	Sport Management	V12 V19 V85	HF2SM	CC-AM CE-SM CW-CK
44	Visual Effects	V15	HFVFX	CC-AM
45	Visual Merchandising	V55	HFMZ	CC-AM

ITE COLLEGES:

CC-AM: ITE College Central
at Ang Mo Kio Drive

CE-SM: ITE College East
at Simei Avenue

CW-CK: ITE College West
at Choa Chu Kang Grove

Note:

① Please refer to footnotes 6 and 7 on page 55.

FULL-TIME 2-YEAR *HIGHER NITEC* COURSES AND ENTRY REQUIREMENTS

To be eligible for consideration for admission to the 2-Year *Higher Nitec* courses under JAE, applicants must have the minimum results as shown in the table of courses for this section. To apply under the Main-Phase JAE application period conducted by MOE, applicants must also have sat for at least 5 GCE ‘O’ level subjects over a maximum of 2 years. Otherwise, applicants could apply under the Final JAE ITE Appeal period in second half of February 2023. CCA cannot be used to meet the minimum entry requirements.

The “**Net Aggregate Range for Previous (2022) JAE**” in the table below shows the **net aggregate scores of the highest to lowest ranked students who were admitted to these courses in the 2022 Joint Admissions Exercise (JAE)**. These aggregate scores are meant as a reference for applicants applying to these courses, and **do not** constitute the admission scores for subsequent admission exercises. The net aggregate scores for the courses are not pre-determined by MOE or ITE before posting. The eventual course aggregate scores for the 2023 JAE may vary from previous years, depending on students’ GCE ‘O’ Level examination results and their course choices during the JAE.

2-Year <i>Higher Nitec</i> Courses By School	ITE College	MOE JAE & Combined JAE Appeal Code ⑥	Net Aggregate Range for Previous (2022) JAE	JAE Aggr Type ⑧	ITE Course Code for Final Appeal Phase ⑦	Minimum Entry Requirements
APPLIED SCIENCES						
Biotechnology ⑤	CE-SM	V18	13 to 27	ELR2B2	HFBTZ	3 GCE ‘O’ Grades: Grade 1 to 8 in English Language Grade 1 to 7 in Mathematics (Elementary/Additional) Grade 1 to 8 in one of the following subjects: <ul style="list-style-type: none">• Biology• Biotechnology• Chemistry• Combined Science• Human & Social Biology• Integrated Science• Physics / Engineering Science• Science (Chemistry, Biology)• Science (Physics, Biology)• Science (Physics, Chemistry) / Physical Science• Science (Physics, Biology, Chemistry)
Chemical Technology ⑤	CE-SM	V44	19 to 29	ELR2B2	HFCTZ	
BUSINESS & SERVICES						
Accounting ⑤	CC-AM CE-SM CW-CK	V39 V27 V90	12 to 29 15 to 35 16 to 31	ELR1B3	HF2AC	3 GCE ‘O’ Grades: Grade 1 to 7 in English Language Grade 1 to 8 in Mathematics (Elementary/Additional) <u>or</u> Principles of Accounts* Grade 1 to 7 in one other subject Note: * <i>To be eligible for admission, you must also have sat for Mathematics (Elementary/Additional).</i>
Event Management ⑤	CC-AM CE-SM	V40 V41	17 to 37 20 to 32	ELR1B3	HFEVZ	
Financial Services ⑤	CC-AM	V52	13 to 39	ELR1B3	HFFSV	
Human Resource & Administration ⑤	CC-AM CE-SM	V91 V92	18 to 25 17 to 37	ELR1B3	HFHRZ	
International Logistics ⑤	CE-SM	V81	13 to 33	ELR1B3	HFIOLO	

2-Year <i>Higher Nitec</i> Courses By School	ITE College	MOE JAE & Combined JAE Appeal Code ⑥	Net Aggregate Range for Previous (2022) JAE	JAE Aggr Type ⑧	ITE Course Code for Final Appeal Phase ⑦	Minimum Entry Requirements
BUSINESS & SERVICES						
Maritime Business ⑤	CC-AM	V86	13 to 36	ELR1B3	HFMBZ	3 GCE 'O' Grades: Grade 1 to 7 in English Language Grade 1 to 8 in Mathematics (Elementary/Additional) <i>or</i> Principles of Accounts* Grade 1 to 7 in one other subject Note: * <i>To be eligible for admission, you must also have sat for Mathematics (Elementary/Additional).</i>
Retail & Online Business ⑤	CC-AM	V66	20 to 30	ELR1B3	HFRBZ	
Service Management ⑤	CW-CK	V62	20 to 36	ELR1B3	HFSVZ	
Sport Management ②⑤	CC-AM CE-SM CW-CK	V12 V19 V85	14 to 28 18 to 34 22 to 34	ELR1B3	HF2SM	
Beauty & Wellness Management ②⑤	CE-SM	V54	12 to 37	ELB4	HFBWM	3 GCE 'O' Grades: Grade 1 to 7 in English Language Grade 1 to 7 in two other subjects Note: <i>To be eligible for admission, you must also have sat for Mathematics (Elementary/ Additional).</i>
Leisure & Travel Operations ⑤	CW-CK	V65	21 to 36	ELB4	HFLTZ	
Passenger Services ⑤	CC-AM CE-SM	V82 V80	19 to 36 18 to 35	ELB4	HFPSZ	
BUSINESS & SERVICES (Conducted by the National Institute of Early Childhood Development in collaboration with ITE)						
Early Childhood Education ③⑤	CC-AM	V42	13 to 31	ELB4	HFCHZ	3 GCE 'O' Grades: Grade 1 to 6 in English Language Grade 1 to 6 in two other subjects Note: <i>To be eligible for admission, you must also have sat for Mathematics (Elementary/ Additional).</i>
DESIGN & MEDIA						
Filmmaking (Cinematography) ①⑤	CC-AM	V93	16 to 27	ELR1B3	HFFLZ	3 GCE 'O' Grades: Grade 1 to 7 in English Language Grade 1 to 8 in Mathematics (Elementary/Additional) <i>or</i> Principles of Accounts* Grade 1 to 7 in one other subject Note: * <i>To be eligible for admission, you must also have sat for Mathematics (Elementary/Additional).</i>
Performance Production ①④⑤	CC-AM	V97	17 to 36	ELR1B3	HFPPZ	
Interactive Design ①⑤	CC-AM	V94	11 to 36	ELR1B3	HFIDZ	3 GCE 'O' Grades: Grade 1 to 8 in English Language Grade 1 to 7 in Mathematics (Elementary/Additional) <i>or</i> Principles of Accounts* Grade 1 to 8 in one other subject Note: * <i>To be eligible for admission, you must also have sat for Mathematics (Elementary/Additional).</i>
Visual Effects ①⑤	CC-AM	V15	19 to 33	ELR1B3	HFVFX	

2-Year <i>Higher Nitec</i> Courses By School	ITE College	MOE JAE & Combined JAE Appeal Code ⑥	Net Aggregate Range for Previous (2022) JAE	JAE Aggr Type ⑧	ITE Course Code for Final Appeal Phase ⑦	Minimum Entry Requirements
DESIGN & MEDIA						
Architectural Technology ①⑤	CC-AM	V10	19 to 29	ELR2B2	HFATG	3 GCE 'O' Grades: Grade 1 to 8 in English Language Grade 1 to 7 in Mathematics (Elementary/Additional) Grade 1 to 8 in one of the following subjects: <ul style="list-style-type: none"> • Biology • Biotechnology • Chemistry • Combined Science • Computing / Computer Studies • Design & Technology • Electronics / Fundamentals of Electronics • Human & Social Biology • Integrated Science • Physics / Engineering Science • Science (Chemistry, Biology) • Science (Physics, Biology) • Science (Physics, Chemistry) / Physical Science • Science (Physics, Biology, Chemistry)
Motion Graphics ①⑤	CC-AM	V14	10 to 21	ELB4	HFMOG	3 GCE 'O' Grades: Grade 1 to 7 in English Language Grade 1 to 8 in two other subjects Note: <i>To be eligible for admission, you must also have sat for Mathematics (Elementary/ Additional).</i>
Visual Merchandising ①⑤	CC-AM	V55	14 to 30	ELB4	HFVMZ	

2-Year Higher Nitec Courses By School	ITE College	MOE JAE & Combined JAE Appeal Code ⑥	Net Aggregate Range for Previous (2022) JAE	JAE Aggr Type ⑧	ITE Course Code for Final Appeal Phase ⑦	Minimum Entry Requirements						
ELECTRONICS & INFO-COMM TECHNOLOGY												
AI Applications ⑤	CC-AM CW-CK	V16 V25	- 4 to 28	ELR2B2	HF2AI	3 GCE ‘O’ Grades: Grade 1 to 8 in English Language Grade 1 to 7 in Mathematics (Elementary/Additional) Grade 1 to 8 in one of the following subjects: <ul style="list-style-type: none">• Biology• Biotechnology• Chemistry• Combined Science• Computing / Computer Studies• Design & Technology• Electronics / Fundamentals of Electronics• Human & Social Biology• Integrated Science• Physics / Engineering Science• Science (Chemistry, Biology)• Science (Physics, Biology)• Science (Physics, Chemistry) / Physical Science• Science (Physics, Biology, Chemistry)						
Business Information Systems ⑤	CE-SM	V49	14 to 33	ELR2B2	HF2BI							
Cyber & Network Security ⑤	CC-AM CE-SM CW-CK	V22 V47 V74	15 to 26 21 to 39 19 to 34	ELR2B2	HF2CN							
Data Engineering ⑤	CW-CK	V20	11 to 36	ELR2B2	HF2DE							
Electronics Engineering ①⑤	CC-AM CE-SM CW-CK	V11 V29 V68	23 to 35 19 to 31 19 to 34	ELR2B2	HF2EC							
Immersive Applications & Game ⑤ <i>This is a new course which has been formed from the merger of the following courses. These courses will no longer be offered for the 2023 intake:</i>	CC-AM	V17	-	ELR2B2	HF2IG							
<table><tr><th>Course Title & Code</th><th>Net Aggregate Range for Previous (2022) JAE</th></tr><tr><td>Games Art & Design, V45</td><td>12 to 28</td></tr><tr><td>Games Programming & Development, V99</td><td>19 to 29</td></tr></table>							Course Title & Code	Net Aggregate Range for Previous (2022) JAE	Games Art & Design, V45	12 to 28	Games Programming & Development, V99	19 to 29
Course Title & Code							Net Aggregate Range for Previous (2022) JAE					
Games Art & Design, V45							12 to 28					
Games Programming & Development, V99	19 to 29											
IT Applications Development ⑤	CC-AM CE-SM CW-CK	V61 V87 V63	22 to 34 27 to 32 27 to 35	ELR2B2	HF2IA							
IT Systems & Networks ⑤	CC-AM CE-SM CW-CK	V26 V30 V70	22 to 36 20 to 31 14 to 14	ELR2B2	HF2IS							
Security System Integration ①⑤	CW-CK	V77	28 to 30	ELR2B2	HF2SI							

2-Year Higher Nitec Courses By School	ITE College	MOE JAE & Combined JAE Appeal Code ⑥	Net Aggregate Range for Previous (2022) JAE	JAE Aggr Type ⑧	ITE Course Code for Final Appeal Phase ⑦	Minimum Entry Requirements
ENGINEERING						
Civil & Structural Engineering Design ⑤	CE-SM	V23	19 to 30	ELR2B2	HFCSZ	3 GCE ‘O’ Grades: Grade 1 to 8 in English Language Grade 1 to 7 in Mathematics (Elementary/Additional) Grade 1 to 8 in one of the following subjects: <ul style="list-style-type: none">• Biology• Biotechnology• Chemistry• Combined Science• Computing / Computer Studies• Design & Technology• Electronics / Fundamentals of Electronics• Human & Social Biology• Integrated Science• Physics / Engineering Science• Science (Chemistry, Biology)• Science (Physics, Biology)• Science (Physics, Chemistry) / Physical Science• Science (Physics, Biology, Chemistry)
Electrical Engineering ①⑤	CE-SM CW-CK	V28 V67	28 to 32 27 to 40	ELR2B2	HFEEZ	
Engineering with Business ⑤	CC-AM	V84	16 to 34	ELR2B2	HFEUZ	
Facility Management ①⑤	CE-SM CW-CK	V88 V89	23 to 32 22 to 31	ELR2B2	HFFMZ	
Integrated Mechanical & Electrical Design ⑤	CE-SM	V24	14 to 14	ELR2B2	HFIMD	
Landscape Management & Design ①⑤	CE-SM	V60	18 to 39	ELR2B2	HFLMZ	
Marine Engineering ⑤	CC-AM	V71	21 to 34	ELR2B2	HFMRZ	
Marine & Offshore Technology ⑤	CC-AM	V72	27 to 30	ELR2B2	HFMOZ	
Mechanical Engineering ⑤	CC-AM CE-SM CW-CK	V21 V35 V78	22 to 33 23 to 32 15 to 32	ELR2B2	HFMEZ	
Mechatronics Engineering ①⑤	CC-AM CW-CK	V13 V73	15 to 32 22 to 32	ELR2B2	HFMCZ	
Offshore & Marine Engineering Design ⑤	CC-AM	V75	19 to 28	ELR2B2	HFOMZ	
Rapid Transit Engineering ①⑤	CW-CK	V96	24 to 24	ELR2B2	HFRTZ	
Robotics & Smart Systems ①⑤	CC-AM	V98	23 to 32	ELR2B2	HFRSS	
HOSPITALITY						
Hospitality Operations ⑤	CW-CK	V64	16 to 36	ELB4	HFHPZ	3 GCE ‘O’ Grades: Grade 1 to 7 in English Language Grade 1 to 7 in two other subjects Note: <i>To be eligible for admission, you must also have sat for Mathematics (Elementary/ Additional).</i>

ITE COLLEGES:

CC-AM: ITE College Central
at Ang Mo Kio Drive

CE-SM: ITE College East
at Simei Avenue

CW-CK: ITE College West
at Choa Chu Kang Grove

For general course advising, applicants may make an appointment online with one of our Education & Career Guidance (ECG) Counsellors via <https://for.edu.sg/ecg>.

The offer of an ITE course to applicants is subject to them being physically, medically and mentally fit to pursue the course. This is to ensure that all students can benefit from ITE training in a safe and conducive environment. Applicants or students assessed by ITE as being unfit can be withdrawn from the course. Where appropriate, they may be considered for other courses if there are suitable ones. The Learning Accessibility Office (LAO) at each ITE College will provide support to students with special educational needs in their learning process at ITE. Applicants with special educational needs are strongly encouraged to seek prior academic course advising from the respective College(s) via <https://for.edu.sg/LAO> before selecting their choice of application.

Notes:

- ① In line with industry requirements, applicants applying for these courses should ensure that they do not have colour appreciation deficiency. Colour Vision Test will be conducted for applicants enrolled into these courses. Colour Vision Test is available over the Internet at <https://colormax.org/color-blind-test/> and at the ITE Colleges conducting these courses. Please take the test before submitting your application if you are not sure whether you have colour appreciation deficiency.
- ② Applicants applying for this course have to pass a pre-admission medical examination.
- ③ Applicants applying for *Higher Nitec* in Early Childhood Education have to pass a pre-admission medical examination to enter the course. In addition, to ensure the well-being and safety of children, the Early Childhood Development Agency (ECDA) requires all pre-school staff to be certified medically fit to work with young children. More details on the medical examination can be found at <http://bit.ly/NIECmedical>.
The *Higher Nitec* in Early Childhood Education is awarded by the National Institute of Early Childhood Development (NIEC) in collaboration with Institute of Technical Education.
- ④ In line with industry requirements, applicants applying for this course should ensure that they do not have acrophobia.
- ⑤ For all courses:
 - (I) The 2-year *Higher Nitec* courses comprise 3 or 6 months of Industry Attachment.
 - (II) As all ITE courses will incorporate online learning as part of lesson delivery, students are advised to have access to a PC/Laptop for their learning. Financial assistance is available to eligible students under ITE Opportunity Fund to purchase PC/Laptop subject to terms and conditions. For details, turn to page 98.

MOE JAE COURSE CODES AND ITE COURSE CODES

- ⑥ MOE codes are used for applications submitted online through the MOE JAE Internet System (JAE-IS) and appeals submitted online through the Combined Polytechnic-ITE JAE Appeal Portal. The JAE-IS is accessible through the JAE website at <https://www.moe.gov.sg/jae> during the JAE registration. Appeals could be submitted through the Combined Polytechnic-ITE JAE Appeal Portal at <https://jaeappeal.edu.sg> within 4 working days following the release of JAE posting results by MOE.
- ⑦ ITE course codes are used for appeals submitted online through the ITE website at <https://www.ite.edu.sg> during the final appeal phase [between Mon 20 Feb 2023 (9am) and Mon 10 Apr 2023 or between Thu 13 Apr 2023 and Fri 28 Apr 2023] after the release of the Combined Polytechnic-ITE JAE appeal posting results.

JAE AGGREGATE COMPUTATION

- ⑧ The aggregate computation for admission to *Higher Nitec* courses are shown in table below. Grades for both Higher Mother Tongue Language (viz. Higher Chinese, Higher Malay and Higher Tamil) and Mother Tongue Language (viz. Chinese, Malay and Tamil) cannot be used in the same aggregate computation. “Merit” and “Pass” grades for the Mother Tongue ‘B’ Syllabus (viz. Chinese ‘B’, Malay ‘B’ and Tamil ‘B’) cannot be used for the computation of aggregate points. The “**R2**” in ELR2B2 refers to 1 subject from “1st Group of Relevant Subjects” and 1 subject from “2nd Group of Relevant Subjects”.

	ELB4, ELR1B3 & ELR2B2: For <i>Higher Nitec</i> Courses					
Aggregate Type	ELB4	ELR1B3		ELR2B2		
EL	English					
B4	Best 4 other subjects	R1	<ul style="list-style-type: none">• Elementary Mathematics• Additional Mathematics• Principles of Accounts	R2	1st Group of Relevant Subjects	<ul style="list-style-type: none">• Elementary Mathematics• Additional Mathematics
		B3	Best 3 other subjects		2nd Group of Relevant Subjects	<ul style="list-style-type: none">• Biology• Biotechnology• Chemistry• Combined Science• Computing/Computer Studies• Design & Technology• Electronics/Fundamental of Electronics• Human & Social Biology• Integrated Science• Physics/Engineering Science• Science (Chem, Bio)• Science (Phy, Bio)• Science (Phy, Chem)/Physical Science• Science (Phy, Chem, Bio)
					B2	Best 2 other subjects

COURSE SYNOPSIS AND CAREER PROSPECTS

(Please visit ITE website: <https://www.ite.edu.sg> for more information on the course curriculum and graduate employment survey results)

Higher Nitec in Accounting

Understand a business through numbers.

In this course, you will learn to prepare final accounts and cost accounts for various entities. You will also learn to use accounting software and apply accounting concepts to different business scenarios.

Higher Nitec in Accounting graduates are employed by government agencies, statutory boards and private sector companies. Some job titles held are Accounts Assistant, Accounts Associate and Finance Assistant. Graduates can advance in their careers (e.g. Accounts Executive, Senior Accounts Executive) once relevant experience and higher-level accounting skills are acquired.



Higher Nitec in AI Applications

Be part of the future workforce.

“We are now entering the age of AI, a time when machines are using algorithms that give them superhuman abilities.”

Naveen G. Rao, VP & General Manager,
AI Products Group, Intel

If you are keen to be part of this exciting AI-enabled future, this is the course for you.

We work closely with leading AI technology companies, and our AI Labs are equipped with the latest industry AI technologies. You will have a chance to be skilled with AI-enabled drones, service robots, and even scaled-down self-driving (autonomous) cars. There will be opportunities to participate in joint AI projects with China, India, South Korea, and United States.



Graduates from *Higher Nitec* in AI Applications can expect to start a career in the government and private sectors that leverage AI for businesses and operations. Some of the job titles may include Associate AI Engineer, AI Specialist, and AI Technician.

Higher Nitec in Architectural Technology

Have you ever wondered how a house or a building is planned, designed and coordinated?

Take up the *Higher Nitec* in Architectural Technology course and learn how you can be part of the architectural design team to execute building design through architectural detailing and specifications, prepare architectural project documentation, check compliance with industry standards, codes and regulation, with appropriate building design technology to enhance building productivity.

Higher Nitec in Architectural Technology graduates are employed to provide technology support in building industry primarily in architectural firms and government agencies. Some of the job titles held by graduates include Architectural Technical Executive, Architectural Project Coordinator and BIM Design Coordinator.



Higher Nitec in Beauty & Wellness Management

A professional who brings confidence and wellness to others.

In this course, students will get an opportunity to learn the secrets of looking radiant and achieving wellness beyond aesthetic appearance. You will be equipped with skills and knowledge that will enable you to be a confident professional in the beauty and wellness industry.

Students will be trained in performing a full range of beauty services, including make-up, aesthetic treatments, aromatherapy, and understanding the latest technologies used by industry professionals. Modules such as Diet & Nutrition and Lifestyle & Wellness will provide you with a deeper understanding and appreciation of personal wellness. You will also be equipped with essential salon management skills and training which will enable you to be digitally-ready for the industry.

The *Higher Nitec in Beauty & Wellness Management* course is an opportunity for aspiring graduates to embark on a professional career in the beauty and wellness industry. Career opportunities include Beauty Therapist, Spa Therapist, Wellness Consultant, Aesthetic Clinic Assistant, Salon Supervisor, and other Beauty and Wellness related job functions.



Higher Nitec in Biotechnology

Have you ever imagined what is happening inside a living organism? Let us bring you into the life of a living microorganism.

In this course, you will learn to perform biochemical and microbial tests, as well as to identify and culture micro-organisms. You will also learn advanced topics such as molecular biology where you will handle the blue-print of life, DNA.

Higher Nitec in Biotechnology graduates are well-suited for employment in a research and development department or quality control laboratory in the biopharmaceutical, biotechnology, chemical, food, healthcare services and urban farming sectors. Their roles include performing a wide range of laboratory procedures and technical functions to support researchers or analysts. Some of the job titles held by graduates include Laboratory Technician and Laboratory Assistant.



Higher Nitec in Business Information Systems

Do you aspire to bloom and boom in business operations and infocomm technology?

You will have the opportunity to experience the best of both worlds and excel at them. Apply for this course and learn to develop the IT skillsets and competencies to support IT related systems and infrastructure in business operations and functions. It covers Business Enterprise Systems, Server Administration, Computer Networking, Database and Applications, Software Development, Virtualization and PC Maintenance.

Higher Nitec in Business Information Systems graduates may be employed by government departments, private sector companies and independent software vendors. Some of the job titles held by graduates include Business Information Systems Specialist, IT Technical Support Specialist, Web Developer, Associate System Administrator, Desktop Support Engineer and ERP Support Engineer.



Higher Nitec in Chemical Technology

Have you ever wondered what the components present in a bottle of perfume are?

If you are interested in extracting, isolating and identifying chemicals in a laboratory environment, you should take up this course now! You will learn to conduct and analyse chemicals using various wet chemistry techniques such as volumetric titration, liquid-liquid extraction and advanced analytical instrumentation techniques such as spectroscopy and chromatography.

Higher Nitec in Chemical Technology graduates are suitable for a career in the research and development department, quality assurance or quality control laboratories in the food, chemicals, petrochemicals, pharmaceutical, and urban farming sectors. Some of the job titles held by graduates include Laboratory Technician and Laboratory Assistant.



Higher Nitec in Civil & Structural Engineering Design

Are you fascinated by how Digitization and Emerging Technologies such as Building Information Modelling (BIM) software, DfMA and 3D Printing have revolutionised the way buildings will be designed, produced and constructed?

Digitization has revolutionised the way our buildings and infrastructure being designed and constructed.

Ride on this digital wave as you will learn to use Building Information Modelling (BIM) to design and create 3D models for buildings, steel structures, and civil engineering works. You will also be producing structural and civil engineering drawings according to specifications and the relevant Codes of Practice.

You will emerge as a specialist in BIM modelling or CAD designing, among many exciting careers that await you!



Higher Nitec in Cyber & Network Security

Are you game enough to be a cyber defender in securing our network servers and devices against online threats?

To cater to industry demand, the curriculum structure encompasses the specialised skills sets built upon broad-based foundation skills sets for the Infocomm Technology (ICT) sector. Join this course and be a champion for security to enhance cybersecurity defence for businesses. You will learn to support cyber security operations in end-user devices, network, and server in an enterprise IT / cloud environment for cyber security services. You will also learn to analyse security-related events and escalate incidents for validation and remediation.

Higher Nitec in Cyber & Network Security graduates are employed in public and private sector organisations to administer networks and operating systems, monitor the network for security events, assist to manage virtualization infrastructure and perform cyber security operations. Some of the job titles held by graduates include Cyber Security Associate, Technical Support Associate, IT Security Specialist, Network Security Specialist, Systems and Security Administrator.



Higher Nitec in Data Engineering

Data is the New Language!

Indeed, data is the new language that is critical for every business in this digital age. In this age of big data and AI, almost all businesses are being impacted by this new digitalisation wave. Through harvesting and harnessing data, companies can make informed decisions based on data analytics.

This course will provide students with digital skills and knowledge in data extraction, transformation, and loading functions to derive actionable and meaningful insights for improving business operations, thereby supporting data-driven industries.

Graduates from *Higher Nitec in Data Engineering* can expect to embark on a career in government and private sectors that leverage data for businesses and operations. Some of the job titles may include Associate Data Engineer, Associate Data Analyst, Data Technician, and Data Wranglers.



Higher Nitec in Early Childhood Education

Do you enjoy working with young children?

In this course, you will understand the key theories of child development and apply them in the early childhood industry. You will also learn how to manage young children's basic health and their nutritional and safety needs. In your quest to become an early childhood practitioner, you will be equipped with the knowledge and skills to plan and implement activities in kindergartens and childcare centres, and assist young children in their daily routines too!

Higher Nitec in Early Childhood Education graduates are employed by childcare centres and kindergartens. Some of the job titles held by our graduates include Early Years Educator and Assistant Preschool Educator.

The *Higher Nitec in Early Childhood Education* certification is awarded by the National Institute of Early Childhood Development (NIEC) in collaboration with the Institute of Technical Education.



Higher Nitec in Electrical Engineering

Electricity, the most convenient and useful form of energy which keeps modern cities running. It is one of the essential services with ever-changing needs.

This course will prepare you to perform a crucial role of ensuring electrical engineering and services are operational. This includes intelligent building control, renewable energy such as solar power and predictive maintenance driven by data analytics. New job opportunities are available to support the transport electrification such as electric vehicle charging infrastructure.

Higher Nitec in Electrical Engineering graduates are highly sought after and employed by government departments, statutory boards and private companies. Some of the job titles held by graduates include Electrical Engineering Technician, Electrical Power Technician, Electrical Supervisor, Engineering Assistant, Electrical & Electronics Marketing Executive, Instrumentation Technician and Production Supervisor.



This course is recognised by the Energy Market Authority (EMA) of Singapore for the application of an Electrician Licence.

Higher Nitec in Electronics Engineering

The key to the future of a smart nation is leveraging the fundamentals of IoT, AI, Automation, smart devices and systems.

Be immersed in the innovation and evolution of smart devices and systems (autonomous robotic systems, smartphones, wearables, home appliances, smart audio-visual systems and others). Gain strong foundations and essential skills in electronics and a good head start in your careers in numerous sectors:

- AI & Automation
- Audio Visual Systems
- IoT and Communications
- Microelectronics

Higher Nitec in Electronics Engineering sets your career in an industry with boundless opportunities in autonomous robotic systems, AI-Powered autonomous systems, audio visual systems, consumer electronics, Internet of Things (IoT), smart nation, communication systems, microelectronic manufacturing and semiconductor industries.

With strong industrial partnerships, our students are provided with a wide array of internship opportunities and projects collaboration. Our student-centric and authentic learning approaches produce highly skilled, versatile and professional graduates, who are greatly sought after by the industry.

Career opportunities include Engineering Assistant, Technical Specialist, Junior Autonomous Vehicle Engineer, Quality Technical Support, IoT Assistant Engineer, Audio Visual Specialist, Communication Equipment Assistant Engineer, Junior Robotics Engineer, Assistant Sales Engineer, Assistant Field Customer Engineer, Computer Services Assistant Engineer, Manufacturing Assistant Engineer, and Process Assistant Engineer.

Higher Nitec in Engineering with Business

Are you interested in pursuing a career that combines the acquiring of skills and knowledge of engineering with business concepts?

This course will provide you with the required skills and knowledge to carry out technical support functions in mechanical engineering design and operations, machine operations and maintenance, quality assurance, process improvements and productivity innovation. You will also acquire business fundamentals and concepts relevant to technical marketing, purchasing, logistics, sales and services.

Higher Nitec in Engineering with Business graduates are employed by high value manufacturing industries in consumer electronics, precision engineering and equipment/products/ components manufacturing companies. Some of the job titles held by graduates include Engineering Assistant, Manufacturing Engineering Technician, Production Supervisor and Quality Assurance Technician. They are also suitable to be employed as Sales Executives and Assistant Sales Engineers.



Note:

Specialisation	College Offering
IoT and Communications	College Central College East College West
Microelectronics	College Central
Audio Visual Systems	College Central
AI & Automation	College East College West



Higher Nitec in Event Management

Do you aspire to plan and bring alive memorable events that leave lasting impressions?

If yes, the *Higher Nitec* in Event Management course is the choice for you!

With evolvement of business events, i.e. Meetings, Incentives, Conventions and Exhibitions (MICE), and special events, competent and skilled event professionals are highly sought after. Through the training in MICE, Facilities & Venue Management, Event Sales & Sponsorship and Event Planning & Management modules, you will develop event organisational skills that will equip you to manage on-site operations, coordinate event logistics, write and present compelling proposals, and engage effectively with suppliers and customers.

Additionally, you will have the opportunity to delve into sustainability, hygiene and safety practices of events through the study of the Event Business Environment module. You will also be challenged to navigate and create new virtual or hybrid events using appropriate technology applications.

Students will supplement their trade skills with Business Analytics, Digital Commerce & Marketing and Customer Relationship Management to make informed data-driven decisions, curate and create meaningful customer experiences and achieve effective returns on engagement.

The dynamic event industry calls for capable, resilient and adaptable individuals who are equally excited to test their creativity. With the right skills and attitude, you will be part of this dynamic industry creating memorable experiences for thousands!

Higher Nitec in Event Management graduates are employed by Professional Conference/ Exhibition/ Event organisers, Destination Management companies, event companies, venue operators, hotels and many other organisations responsible for organising and managing seminars, meetings, conferences and special events. Some of the job titles held by graduates include Events Coordinator/ Executive and Project Coordinator/ Executive.



Photo credit: Studio Command Centre, Singapore EXPO, managed by Constellar Venues

Higher Nitec in Facility Management

As buildings become smarter with Digitalisation and Internet of Things (IoT), what would it be like to be part of the team to manage these modern building facilities?

Facility Management is a rapidly growing profession in Singapore due to the growing demand for new building and infrastructure development. *Higher Nitec* in Facility Management graduates are employed directly by building owners or indirectly by facility management managing agents to provide integrated facilities management for our modern Built Environment. These facilities include airports, country clubs, integrated resorts, business & financial facilities, medical and health centres, leisure and entertainment hubs, hospitality and tourism attractions, as well as residential buildings.



Higher Nitec in Facility Management graduates will be able to take on jobs as Facility Officers, Facility Technical Officers, or Facility Executives. They can also take up the additional role of Fire Safety Manager if they have passed the Fire Safety Management elective module accredited by SCDF, or work towards being a Registered Workplace Safety & Health Professional with the Ministry of Manpower.

There are excellent opportunities for career advancement to supervisory positions and beyond.

Higher Nitec in Filmmaking (Cinematography)

Be a part of the production team for the exciting world of movies and entertainment productions.

Higher Nitec in Filmmaking (Cinematography) will equip you with the knowledge and technical skills in film production. This course focuses on camera, lighting and grip skills to achieve the required technical standards of motion-picture production setups, camera operations, cinematic lighting, production operations in movie, television drama and commercial productions.



Higher Nitec in Filmmaking (Cinematography) graduates are employed by film and television production companies for movie, episodic drama and advertising content productions. Some of the job roles held by graduates are Camera Operator, Camera Assistant, Focus Puller, Drone Operator, Data Wrangler, Lighting Crew, Production Grip, On-Location Sound Recordist and Production Assistant.

Higher Nitec in Financial Services

Master the financial services industry.

Designed for future financial professionals who want to make an impact in the banking and insurance sectors, the *Higher Nitec* in Financial Services course gives you a head start and provides you with the skills and knowledge in financial services for individuals and organisations.

As Singapore continues to thrive as an international financial hub, there are good employment opportunities. Graduates are skilled in a wide variety of functions, including banking and administrative support in banks and insurance companies.



Graduates are employed as Branch Customer Service Executive and Service Banker in banks, Underwriting and Claims Assistants in insurance companies and other financial institutions. There are opportunities for career advancement to supervisory positions and beyond.

Higher Nitec in Hospitality Operations

Do you see yourself leading a team of Hospitality Professionals in the near future?

When you enrol in the *Higher Nitec* in Hospitality Operations course, you will be equipped with service skills and knowledge that are sought after by the hospitality and tourism industry. Your learning will take place in ITE's authentic hands-on facilities that mirror those in the industry. You will gain knowledge in Front Office Operations, Executive Lounge Service, Housekeeping, Hospitality Data Analytics, Hospitality systems, Hospitality Events Management, and Customer Service.

Our programme includes a 6-month enhanced internship at one of the many establishments in the hospitality industry that partners with ITE.

Higher Nitec in Hospitality Operations graduates are employed by hotels and other establishments in the service sector. Some of the job titles held by graduates include Front Office Executive, Guest Relations Executive, Hotel Reservations Officer, Housekeeping Associate and Sales & Marketing Executive.



Higher Nitec in Human Resource & Administration

Flaunt your flair in communication and relationship building – discover the art and science of human resource management with us!

Human resource is the foundation of any successful business. Though the global business climate is rapidly evolving and there are uncertainties, knowledge and skills in human resource is more than ever a crucial function that will allow businesses to ride the tide through these challenging times.

In the *Higher Nitec* in Human Resource & Administration course, you will be trained through modules such as Talent Acquisition & Rewards, Learning & Talent Development, Employee Engagement & Retention and Cross-Cultural Intelligence. Students will be kept abreast of the fast-changing digital landscape through modules like Elementary Business Analytics & Cyber Security, Digital Commerce & Marketing and Customer Relationship Management.

A career in human resource opens windows of opportunities to small and medium enterprises and large multinational corporations. Options for in-depth skill specialisation are aplenty. HR Administrative Assistant, Payroll Assistant and HR Executive are just some of the exciting jobs available for you.



Higher Nitec in Immersive Applications & Game NEW

Be empowered to create in the world of digital immersion.

From ideation, conceptualisation to development, see your creations come to life in the digital world. Tap into your imagination and creativity as you learn to design and develop immersive and game applications to cater to various industries, including retail, education, healthcare, real estate, media and entertainment. This course also provides you with a foundation in gamification techniques and programming skills for building multi-platform immersive experiences.

Career opportunities include UI/UX Designer, Game Interface Designer, Junior Programmer (Game Technical Development), Interactive Content Developer or Tester. You can look forward to careers in both the ICT and Media sectors.



Higher Nitec in Integrated Mechanical & Electrical Design

Are you fascinated by how Digitization and Emerging Technologies such as Building Information Modelling (BIM) software, DfMA and 3D Printing have revolutionised the way buildings will be designed, produced and constructed?

Do you know what makes a modern building smart, comfortable and efficient? Are you keen in designing buildings mechanical & electrical (M&E) systems using Building Information Modelling (BIM) and AutoCAD software?

Be part of the Built Environment workforce equipped with the technical expertise to create smart sustainable green buildings that have adverse impact on our health and environment. Sign up for this course and you will be able to develop skills and competencies to design modern buildings systems such as Air-conditioning and Mechanical Ventilation, Electrical, Plumbing & Sanitary, as well as Fire Detection and Protection systems.

You will emerge as a specialist in BIM modelling (M&E) or CAD designing, among many exciting careers that await you!



Higher Nitec in Interactive Design

How to build your next bestselling app?

If you have been thinking of making your app idea a reality, then the *Higher Nitec* in Interactive Design course is the one for you. You will learn how to create engaging user interface (UI) and user experience (UX) design for apps and websites.

Higher Nitec in Interactive Design graduates are employed in the IT and Media design sectors, such as digital marketing, social media, e-commerce, and digital publishing. They held job titles such as Multimedia Designer, Interaction Designer and Digital Media Designer.



Higher Nitec in International Logistics

Discover your calling in the future of Logistics – the ultimate backbone of global trade!

Logistics plays a vital role in today's economy. The success of a business is dependent on its logistics strategies and hence a skilled logistician is highly valued in any organisation. It is an industry that offers our graduates a wide range of job opportunities and promising career progression.

Higher Nitec in International Logistics will equip you with the trade skills and knowledge to handle import and export documentation, monitor custom clearance, coordinate international shipments, liaise with government authorities, carriers, agents and local/overseas customers, support procurement activities, support last mile operations, manage warehouse inventory and perform warehouse operations.

Students will also learn about Artificial Intelligence (AI) and Emerging Technologies in the logistics industry, Business Analytics, Digital Commerce & Marketing and Customer Relationship Management to enhance employability and stay future ready.

Higher Nitec in International Logistics graduates are employed by major logistics companies, supply chain solution companies, shipping agencies, distribution centres and warehouse operators. Some of the job titles held by our graduates include Logistics Coordinator, Warehouse Coordinator, Import Export Administrative Assistant, Customer Service Officer, Order Fulfilment Assistant, Shipping Coordinator, and Logistics Data Management Coordinator.



Higher Nitec in IT Applications Development

Develop solutions for the digital economy!

With the digital transformation that all industries are experiencing, the demand for Application Developers will continue to experience substantial growth in the coming decades.

In the *Higher Nitec* in IT Applications Development course, you will develop highly sought-after skills and capabilities to design, develop, deploy and maintain web and mobile applications to meet business objectives.

Higher Nitec in IT Applications Development graduates may be employed in various public and private sector organisations as Application Specialist, Application Developer, Application Programmer, Software Developer, Interactive Developer, UI/UX Designer and UI/UX Developer.



Higher Nitec in IT Systems & Networks

Are you enthusiastic about how computer systems communicate with other computers and peripherals in a networked environment? Do you want to know how to manage server operating system and implement secured wireless and wired networking environment?

Apply for this course and learn how to install and maintain secured computer network systems across different platforms.

Higher Nitec in IT Systems & Networks graduates can be employed by Information Technology (IT) users and supplier organisations. The IT users are public or private organisations using computer systems (networked or stand-alone) in their business operations. The IT suppliers are companies providing computer hardware / software and IT services. Some of the job titles held by graduates include IT Specialist, IT Technician, Network Support Specialist, IT Technical Support Specialist, Associate System Administrator, Desktop Support Engineer and Network Traffic Engineer.



Higher Nitec in Landscape Management & Design

Love nature and the great outdoors? Wonder how to build a City in Nature?

Join the transformation in landscape management! Learn about Horticulture, Arboriculture, Landscape Implementation and Maintenance, Landscape Management using Technology and Sustainable Landscape Design at our authentic facilities.

Our close collaboration with the National Parks Board (NParks) and the Landscape Industry Association Singapore (LIAS) provides great opportunities for learning beyond the classroom. You will be a part of the Student-Run Parks initiative in partnership with NParks, to redesign a park and to use technology to improve productivity in park maintenance. You will also have opportunities to be selected to participate in Overseas Industry Attachment Programmes to countries like Australia etc.



Higher Nitec in Landscape Management & Design graduates can be employed as Supervisors in the landscape industry. Graduates can also work as Assistant Designers or Project Coordinators in the related landscaping sectors. They will also be competent to oversee the implementation and maintenance of skyrise greenery, plant nurseries and urban farms.

The *Higher Nitec* certification is also accredited directly with SkillsFuture Singapore (SSG) under the Progressive Wage Model (PWM) and the Dual Track Career. Under the Dual Track Career, graduates can look forward to career advancement in either the Specialist or the Supervisor track.

Higher Nitec in Leisure & Travel Operations

Discover a whole new world of fun and excitement!

Higher Nitec in Leisure and Travel Operations provides you with the opportunity to gain an understanding and knowledge of the tourism and leisure industry. At the end of the course, you would have gained skills such as provide customer service, manage leisure operations, plan travel services, enhance engagement with guests using digital communications, use of media technology, implement enhanced precautionary measures to ensure safe travel and manage events for meetings, conventions and exhibition.

Higher Nitec in Leisure and Travel Operations graduates can be employed by attractions, clubs, event organisers, resorts, theme parks, travel agencies and tour operators. Some of the job titles held by graduates include Tour Consultant, Attractions Host, Event Coordinators and Guest Services Assistant.



Higher Nitec in Marine Engineering

Are you fascinated by how gracefully huge metal ships glide through water? Do you want to ensure that these vessels operate smoothly and contribute to the robust maritime industry?

Take up the *Higher Nitec* in Marine Engineering course and learn how to inspect ship systems and machinery components, align marine machinery and maintain marine control circuits. This course will provide you with broad-based knowledge and skills to perform defect diagnosis of marine systems, assist in executing, commissioning and testing activities, calibration and instrumentation work, quality control and assurance.

Higher Nitec in Marine Engineering graduates are employed by the marine and offshore industry such as marine services contractors, marine equipment manufacturers, marine fleet operators and the shipyards. Some of the job titles held by our graduates include Marine Supervisor (Mechanical) and Foreman (Mechanical). The graduates could also venture into the seafaring career upon completion of the programme.



Higher Nitec in Marine & Offshore Technology

Are you interested in being a part of the marine and offshore industry, ensuring the successful launch of state of the art marine vessels and offshore platforms?

You will learn how to provide technical support and supervise fabrication, repair and refurbishment activities of all types of vessels and offshore structures in the marine and offshore industry.

Higher Nitec in Marine & Offshore Technology graduates are employed by shipyards, and other supporting companies which provide services relating to repair, fabrication, refurbishment activities of all types of vessels, offshore structures in the marine and offshore industry. Some of the job titles held by graduates include Assistant Supervisor, Trainee Supervisor, Assistant Marine Supervisor and Foreman.



Higher Nitec in Maritime Business

Ever wonder how an item the size of a truck can be shipped across oceans to Singapore?

In the *Higher Nitec* in Maritime Business course, you will learn skills and knowledge to coordinate vessel movement and operations, liaise with suppliers, agents and customers, and arrange for cargo transshipments. You will learn about port operations, shipping documentation, ship agency and operations, as well as data analytics to make informed decisions.

Higher Nitec in Maritime Business graduates are employed by various organisations in the shipping industry as Maritime Services Assistant, with potential career progression to specialist or supervisory levels.



Higher Nitec in Mechanical Engineering

Do you wish to be part of the team that helps to improve the operational efficiency of machines and automation processes in a manufacturing or an engineering environment?

Join this course to equip yourself with the skills and know-how to improve the operational efficiency of machines, and to carry out technical support functions in engineering design, quality assurance, and manufacturing automation using robots and Programmable Logic Controllers. Emerge as a specialist in manufacturing skills and technologies, and thrive in a range of mechanical engineering environments.

Higher Nitec in Mechanical Engineering graduates are employed by Manufacturing (Precision Engineering) firms and companies that provide engineering services from front-end computer-aided design & drafting (CADD), automation & robotics system development to predictive maintenance of engineering equipment. Some of the job titles held by graduates include Engineering Assistant, Mechanical/Manufacturing Engineering Technician, Maintenance Supervisor, Quality Assurance Technician and Quality Process Technician.

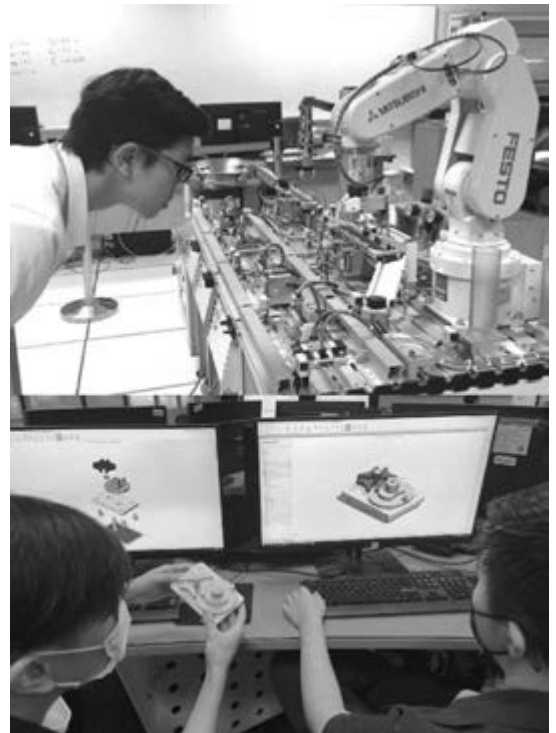

Higher Nitec in Mechatronics Engineering

Are you an avid fan of driverless electric cars, automation systems, mobile robots or humanoid? Always dream to put your innovative project ideas into real engineering applications? If you are, this is the course for you!

This course integrates mechanical engineering with electronics, electrical and intelligent computer controlled programming and engineering processes. It gives you the widest career opportunities and further study choices to meet your aspirations. The course will equip you with multidisciplinary skills and knowledge, which will enable you to perform work involving assembling, installing, setting up, maintaining of industrial automation equipment and cyber physical systems which include Industry 4.0, digitalization, Industrial Internet of Things and Mobile Robotics.



Higher Nitec in Mechatronics Engineering graduates are generally employed by engineering firms using cutting-edge and high-technology equipment and automated system. Some of the job titles held by graduates include Automation Technician, Engineering Assistant, Industrial Engineering Technician, Mechatronics Technician, Plant Maintenance Technician, Production Supervisor and Associate Engineer. The increasing demand for widely used robotics and automation technology in healthcare, construction, manufacturing and logistics industries enhances the career opportunities and prospects for Mechatronics Engineering graduates.

Higher Nitec in Motion Graphics

Ever thought of designing your own title sequence or interesting graphics animation?

Higher Nitec in Motion Graphics will equip you with the skill of creating graphics animation together with images and video to produce engaging motion visuals for various visual communication purposes. You will also learn Design Principles, 3D Graphics, Motion Design and Finishing for Motion Graphics.



Companies in the post-production, broadcasting, film, games and media industry employ *Higher Nitec* in Motion Graphics graduates. Some of the job titles held by our graduates in the industry include Junior Motion Graphic Artist, Broadcast Graphics Artist and Designer.

Higher Nitec in Offshore & Marine Engineering Design

Are you interested in being a part of the marine and offshore industry, ensuring the successful launch of state of the art marine vessels and offshore platforms?

Singapore is the major player in the global market for ship building, ship conversion and repair. You can play a significant role in this industry through this course as you will learn to use the latest 3D CAD software to design, model and create engineering drawings for ships and offshore and marine structures.



Higher Nitec in Offshore & Marine Engineering Design graduates are employed by shipyards and other supporting companies which design and provide services on the repair, fabrication, refurbishment of vessels, offshore structures in the marine and offshore industry. Some of the job titles held by graduates include Engineering CAD Specialist, Assistant Technical Engineer, and Assistant Designer.

Higher Nitec in Passenger Services

A gateway to an exciting career at the airport or cruise centre and a chance to meet people from all over the world.

In the *Higher Nitec* in Passenger Services course, you will get an opportunity to go behind-the-scenes and experience how a world-class airport handles over 60 million visitors per year. You will be equipped with skills and knowledge that will enable you to be an integral part of a highly-skilled workforce in the aviation and travel industry.

Students will be trained in performing the full range of check-in services, situation and crisis management, and providing professional assistance to passengers. To ensure a deeper understanding and appreciation of the global environment, students will undergo training that will give a broad overview of the travel industry and cultural diversity. The training will also provide students with insights and preparation for the new age of digital landscape through modules like Elementary Business Analytics & Cyber Security, Digital Commerce and Marketing, as well as Customer Relationship Management.

The *Higher Nitec* in Passenger Services course is a gateway for aspiring graduates to embark on a highly rewarding career in the air, land and sea transport industry. Career opportunities include Passenger Service Agents, Cabin Crew, Customer Service Officers and other roles which support the operation of the air, land and sea transport industry.



Higher Nitec in Performance Production

Be a part of a dynamic production team for theatre production and live events.

The *Higher Nitec* in Performance Production course will equip you with the right management skills to ensure the smooth running of a live performance. In addition to learning how to coordinate the production backstage, you will also learn how to set up and operate the lights, sound, multimedia and staging systems.

Higher Nitec in Performance Production graduates are employed by theatre venues, audio visual companies, live concert and event organisers. Some of the job titles held by graduates include Assistant Stage Manager, Lighting and Sound Crew, Technician (Theatre, Concert & Studio) and Event Technician Crew.



Higher Nitec in Rapid Transit Engineering

Aspiring to be part of the team to provide seamless world-class travel to the millions of commuters on the Mass Rapid Transit system?

This course will provide you with the necessary skills and knowledge to be a competent Rapid Transit Technical Officer, well-versed in all the science and technology aspects of rail operations, train rolling stock, permanent way (tracks), mechanical and electrical systems, with a special emphasis on rail communications, signalling, fare and integrated supervisory control systems.

Enrol in the *Higher Nitec* in Rapid Transit Engineering course and be part of a team of talented and highly skilled engineering professionals that keep our MRT system safe and reliable, at its tip-top condition.



Higher Nitec in Retail & Online Business

Create endless possibilities in an infinite e-commerce world and be part of the fast growing, digital marketplace!

Higher Nitec in Retail & Online Business will equip you with the skills and knowledge to support retail sales, implement retail practices on the shop floor, assist in buying process, liaise with suppliers, create and maintain digital contents for online business, enhance customer experience over e-platforms and perform consumer trends' studies to generate commercial insights.

Higher Nitec in Retail & Online Business graduates obtain training in digital marketing and merchandising which widen their opportunities to be employed by retail establishments for both shop front and back-end office. Some of the job titles held by graduates include Marketing Executive, E-commerce Executive, Retail Merchandiser and Retail Sales Executive.



Higher Nitec in Robotics & Smart Systems

Are you aspiring by how industrial/collaborative/mobile robots work in manufacturing, hospitals and restaurants? If yes, this is the course for you to find it out!

Take up this course and you will discover the wonders of mechanical design, electrical and electronics wiring, highly intelligent programming and control, and Internet of Things. This course will equip you with knowledge and skill sets to set up, install, operate and service novel robotic mechanisms, sensing and control strategies for mobile robots and smart systems.

Higher Nitec in Robotics & Smart Systems graduates are employed by service robotics industries and traditional industrial robotics market to plan and manage projects, starting from requirement and brainstorming stages to implementing a fully-functional robot. There are opportunities for career progression, from a Robot Technician to an Engineering Assistant.



Higher Nitec in Security System Integration

Learn the technical knowledge and skills to protect our families and assets that matter, join us and play a part in keeping our city safe.

Apply for this course to embrace an exciting career in the fast-growing field of security technology covering video analytics, biometrics, intrusion and access control systems. You will learn how to implement and manage security systems, which include design, installation, integration, commissioning, servicing and maintenance.

Higher Nitec in Security System Integration graduates are employed by systems integrators, security solution providers and end users of security systems including government agencies. Some of the job titles held by our graduates include Technical Specialist, Assistant Engineer and Security Systems Specialist. There are excellent career advancement opportunities for Project Managers, Sales and Marketing Managers, and Systems Designers.



Higher Nitec in Service Management

Would you like to create remarkable customer experience? Everyone can provide a service but creating a “wow” customer experience requires much more. Join this course if you want a head start to Singapore's booming service industry.

You will learn to develop a customer-centric and service & safety precautionary mindset to deliver a memorable experience to customers. You will be equipped with sought-after skills like handling omni-channel communication, service experience design and customer data insights. Using digital business solutions, you will also learn to engage and delight customers with diverse needs and expectations in various service jobs like healthcare, info-communication, hospitality, banking and finance, government agencies, transport, IT, retail and other corporate businesses.

Higher Nitec in Service Management graduates may seek exciting employment and career in various service trades and corporate businesses as Customer Experience Associate, Service Experience Associate, Client Experience Agent and Customer Care Associate.



Higher Nitec in Sport Management

Do you want to clinch that dream job in the vibrant sporting industry?

The sports industry is adapting rapidly to an increasingly digital world, offering exciting career opportunities to passionate and energetic individuals.

Through the learning of the Sports Science, Fitness Testing & Design, Sports Nutrition and Sports Coaching modules, you will acquire competence to do research and develop training plans to optimise impact on the target audience. You will enhance your competitive advantage by developing skills required for designing and implementing creative programmes, taught in the Sports Events Management & Marketing and Community Activity & Recreation Programme Development modules.

Besides trade skills, you would also learn the tools and techniques offered in the Elementary Business Analytics and Digital Commerce & Marketing modules, to make informed decisions, provide quality customer experience and achieve operational excellence.

Higher Nitec in Sport Management graduates can seek employment in National Sports Associations, sports membership clubs, country clubs, fitness gymnasiums and outdoor events & training companies.

Applicants for the course should preferably have a strong background and passion for sports and be physically fit and active.



Higher Nitec in Visual Effects

Have you ever thought of how the magic in movies are created?

Higher Nitec in Visual Effects will unravel the magic of creating spectacular visual effects for the exciting media & entertainment industry. You will learn how to create computer graphics elements and combine them with live-action to create a photo-realistic video sequence in a post-production environment in this course. You will also learn 3D Modelling, Rendering, Digital Sculpting, Rotoscoping, Dynamic FX, and Compositing.

Companies in the post-production, broadcasting, film, games and media industry employ *Higher Nitec* in Visual Effects graduates. Some of the job titles held by our graduates in the industry include Junior Computer Graphics (CG) Generalist and Junior Visual Effects Artist.



Higher Nitec in Visual Merchandising

Have you ever wondered what goes on behind the design of a window display?

Visual Merchandising is the art of displaying merchandise that is appealing to the eyes of the consumer. Take up the *Higher Nitec* in Visual Merchandising course and learn how to use different forms of media to conceptualise and create a wonderful window and in-store display to capture consumers' imagination.

Higher Nitec in Visual Merchandising graduates are employed by the retail or service establishments such as departmental stores, shopping malls, and specialty stores. Some of the job titles held by graduates include Visual Merchandiser, Window Display Artist and Retail Designer.



INSTRUCTIONS ON JAE APPLICATION, ACCEPTANCE AND APPEAL

The JAE intake has the following 3 phases:

A) Main-phase application via MOE JAE website:

<https://www.moe.gov.sg/jae>

B) Combined Polytechnic-ITE JAE appeal via Combined Polytechnic-ITE JAE appeal portal:

<https://jaeappeal.edu.sg>

C) Final JAE ITE appeal via ITE website:

<https://www.ite.edu.sg>

Instructions on JAE application, acceptance and appeal are provided at pages 75 and 76. **In order to increase your chances of being offered a course of training, you are encouraged to indicate ITE courses as your choices of courses applied and/or appealed for.**

A) PHASE 1: MAIN-PHASE APPLICATION (MOE JAE)

Main-Phase Application Period

Main-phase JAE application for 2-year *Higher Nitec* courses can be submitted online at <https://www.moe.gov.sg/jae> over 6 calendar days following the release of 2022 Singapore-Cambridge GCE 'O' Level Examination results, starting from 3pm on the 1st day of application until 4pm on the last day of application. Please refer to MOE's JAE Information Booklet, accessible at <https://www.moe.gov.sg/jae>, for the application instructions.

Main-Phase Application Results

Selection for full-time courses is based on merit. The application results will be **released on Thu 2 Feb 2023 (9am) (tentative)**. You can check your application results online at <https://www.moe.gov.sg/jae>. If you are posted to an ITE course, ITE will email to inform you about the dates for registration.

Acceptance of Main-Phase Course Offer

If you are offered a full-time 2-year *Higher Nitec* course, you will receive an Enrolment email from ITE informing you on how to accept the offer and make payment for the course, at the email address provided in the JAE application on the day of release of JAE posting results. You must accept the offer online at <https://istudent.ite.edu.sg> **between Thu 2 Feb 2023 (9am) and Tue 7 Feb 2023 (4pm)**. Otherwise, your training place will be withdrawn and offered to other applicants. Please refer from page 77 for instructions to accept your course offer.

B) PHASE 2: COMBINED POLYTECHNIC-ITE JAE APPEAL

Combined Polytechnic-ITE JAE Appeal Period

To appeal for a change of ITE course or College, you should accept the main-phase course offer first at <https://istudent.ite.edu.sg> before submitting an online appeal via the Combined Polytechnic-ITE JAE Appeal Portal at <https://jaeappeal.edu.sg> within 4 working days [i.e. between Thu 2 Feb 2023 (9am) and Tue 7 Feb 2023 (4pm)] upon the official release of MOE JAE posting results. If you accept the main-phase offer, your original course will be kept for you if you are unsuccessful in your appeal for transfer. Please refer from pages 77 to 86 for details.

If you have taken part in the 2023 MOE JAE and **have not been offered a full-time course**, you may submit an online appeal for admission via the Combined Polytechnic-ITE JAE Appeal Portal at <https://jaeappeal.edu.sg> within 4 working days upon the official release of MOE JAE posting results. Please refer to page 87 for details.

Combined Appeal Results

Appeals are considered based on eligibility, merit and vacancies. The appeal results will be **released on Mon 20 Feb 2023 (9am) (tentative)**. You can check your appeal results online at <https://jaeappeal.edu.sg>. If you are posted to an ITE course, you will be informed by ITE about the registration dates via email at the email address registered under your Combined Polytechnic-ITE JAE appeal account.

Acceptance of Combined JAE Appeal Course Offer

If you are offered a full-time 2-year *Higher Nitec* course, you will receive an Enrolment email from ITE informing you on how to accept the offer and make payment for the course, at the email address registered under your Combined Polytechnic-ITE JAE appeal account on the day of release of JAE appeal posting results. You must accept the offer online at <https://istudent.ite.edu.sg> **between Mon 20 Feb 2023 (9am) and Wed 22 Feb 2023**. Otherwise, your training place will be withdrawn and offered to other applicants. Please refer from page 77 for instructions to accept your course offer. If you have already accepted a 2-year *Higher Nitec* course offer online at www.ite.edu.sg between Thu 2 Feb 2023 and Tue 7 Feb 2023, you need not accept your appeal offer as your ITE place will be confirmed automatically.

C) PHASE 3: FINAL JAE ITE APPEAL

Final JAE ITE Appeal Period

To appeal for a change of ITE course or College, you should accept the combined appeal course offer first at <https://istudent.ite.edu.sg> **between Mon 20 Feb 2023 (9am) and Wed 22 Feb 2023** before submitting an online appeal for transfer at <https://www.ite.edu.sg> between Mon 20 Feb 2023 (9am) and Mon 10 Apr 2023 or between Thu 13 Apr 2023 and Fri 28 Apr 2023. If you accept the combined appeal offer, your original course will be kept for you if you are unsuccessful in your appeal for transfer. Please refer from pages 77 to 89 for details.

If you have not been offered a full-time 2-year *Higher Nitec* course, you may submit an online appeal for admission at <https://www.ite.edu.sg> between Mon 20 Feb 2023 (9am) and Mon 10 Apr 2023 or between Thu 13 Apr 2023 and Fri 28 Apr 2023. Please refer to pages 88 and 89 for details.

Final JAE ITE Appeal Results

Appeals are considered based on eligibility, merit and vacancies. You can check your appeal results online at <https://istudent.ite.edu.sg> between Fri 17 Mar 2023 and Thu 4 May 2023. If you are posted to an ITE course, you will be informed by ITE about the registration dates via email at the email address provided in your JAE ITE appeal application.

Acceptance of Final JAE ITE Appeal Course Offer

If you are offered a full-time 2-year *Higher Nitec* course, you will receive an Enrolment email from ITE informing you on how to accept the offer and make payment for the course, at the email address provided in your JAE ITE appeal application. You must accept the offer online at <https://istudent.ite.edu.sg> within the dates stated in the email. Otherwise, your training place will be withdrawn and offered to other applicants. Please refer from page 77 for instructions to accept your course offer.

Payment of Fees

Successful applicants can login to <https://istudent.ite.edu.sg> to refer to their Enrolment letter for the payment dates of 1st term (i.e. Apr 2023 term) fees. The payment modes are explained from page 91 and the 1st term fees payable are indicated on page 93.

You are to keep this Admission Booklet after your application for details on course registration.

INSTRUCTIONS ON ACCEPTANCE OF COURSE OFFER AND FEE PAYMENT

There are **2 stages** under acceptance of course offer:

Stage 1: Check Your Application Results and Accept Course Offer – this is for applicants to check and accept or reject a course offer



Stage 2: Bursary/Financial Assistance Application / Photo Upload / Submit Post-Secondary Education Account (PSEA) Standing Order (SO) form – upon course acceptance, applicants who are eligible for financial assistance may submit their application online. All applicants are required to upload passport size colour photo for the application of ITE Student Concession Card. Singapore Citizens who are using PSEA for fee payment may submit online PSEA SO form.

Details of the 2 stages are provided below.

Stage 1 – Check Your Application Results and Accept Course Offer

If you are offered a full-time 2-year *Higher Nitec* course, you must accept it at ITE website between Thu 2 Feb 2023 (9am) and Tue 7 Feb 2023 (4pm) for main-phase MOE JAE course offer, between Mon 20 Feb 2023 (9am) and Wed 22 Feb 2023 for combined Polytechnic-ITE JAE appeal course offer and within the dates stated in the Enrolment email for final JAE ITE appeal course offer. You are to follow the instructions on registration and fee payment details upon the acceptance of offer. Otherwise, your training place will be withdrawn and offered to another applicant.

If you are offered a full-time 2-year *Higher Nitec* course and wish to appeal for a change of course or College, you are advised to accept the MOE JAE course offer at ITE website based on instructions from page 77 before following the instructions on page 87 to submit your appeal under the combined Polytechnic-ITE JAE appeal or on page 88 to submit your appeal under the final JAE ITE appeal. Otherwise, your training place will be withdrawn and offered to another applicant.

If you encounter difficulties accepting the course offer over the Internet, please call or email to any of the Customer & Visitor Centre of ITE Colleges listed on page 117 for assistance within the acceptance period.

- **Microsoft Edge and Google Chrome** are recommended. Mobile devices are not recommended.
- The Internet address for the checking of application results and acceptance of course offer is <https://istudent.ite.edu.sg>

Please follow the steps below to check your application results and accept course offer:

- 1) Login with your User ID and Password. If you are posted under JAE, the login User ID and Password would have been provided to you via email at the email address provided in the MOE JAE application or registered under your Combined Polytechnic-ITE JAE appeal account. If you have forgotten your password, you can call or email to any of the Customer & Visitor Centre of ITE Colleges for assistance within the course acceptance period.
- 2) Click 'Self-Service' > 'Student Admission' > 'View Application Results' to view your application results.
- 3) If you are offered a course and would like to accept the course offer, you are required to verify / provide your personal particulars and health declaration before you can accept the course offer. **Please get ready the information as given in the table below before you proceed to accept the course offer.** You may save the information entered by clicking the 'Save As Draft' button at any time, exit the panel and resume later. **If you do not provide the necessary information and complete the course acceptance process within the course acceptance period, you will be deemed to have withdrawn your training place and the training place will be offered to other eligible applicants appealing for a place in the course.**

Information Required to Complete the Acceptance Process

1	Parent(s) / guardian particulars (if you are not staying with your parent(s), please provide your guardian's particulars)	Fields required are: 1) Name 2) NRIC / FIN 3) Citizenship 4) Contact No. 5) Email (optional)
2	No. of family members in your household (including yourself)	-
3	Total gross household monthly income	In Singapore dollars, round-off to the nearest hundred
4	Details of personal particulars	Birth Country, Marital Status, Religion, House Type
5	Details of personal health condition	-

- 4) Once you have completed the course acceptance process, click on the button provided at the bottom of the webpage to proceed to Stage 2.

Stage 2 – Bursary/Financial Assistance Application (for eligible students who meet income criteria) / Photo Upload / Submit PSEA SO Form

(i) **Bursary/Financial Assistance Application**

Applicants who meet income criteria (see from page 94) and are eligible for bursary/financial assistance may submit their application online. You need to provide the following information of all family members in the same household:

- | | |
|-----------------------|------------------------|
| - Name | - Occupation/School |
| - Relationship to you | - Marital Status |
| - Age | - Gross Monthly Income |

Alternatively, you may exit the browser at any time and submit the online bursary/financial assistance application later at <https://myportal.ite.edu.sg/regsubmission> from the next day after course acceptance.

After submitting the application for bursary/financial assistance, you will be notified via email on the procedure to provide one supporting income document (e.g. latest payslips of not more than 3 months old or CPF contribution statement or latest income tax statement or letter from employer indicating income) for each working adult to complete your application for bursary/financial assistance.

(ii) **Photo Upload**

All applicants are required to upload a passport size photo for the application of ITE Student Concession Card. The guidelines for the photo are that it must:

- Be in colour, taken against white background without shadow
- Be taken within the last 3 months
- Show the full face without headgear
- Show that your hair is neatly combed or tied up, and must be of natural colour
- Not show any outrageous earrings

The photo image requirements are:

- JPEG format and to be named as: NRIC.jpg (e.g. T1234567A.jpg)
- Dimensions must be in 240 × 320 pixels
- File size should be about 150 kilobytes

You may make use of the image editing tools to resize your photo at this link:

<https://for.edu.sg/ite-student-card>.

Once you are done, click 'Exit' to close the browser.

Alternatively, you may exit the browser at any time and submit your photo online later at <https://myportal.ite.edu.sg/regsubmission> from the next day after course acceptance.

(iii) **Submit PSEA SO Form**

Singapore Citizens who are using PSEA to make fee payment for ITE full-time courses can submit the online PSEA Standing Order (SO) form at <https://for.edu.sg/psea-iteso> **by Fri 24 Mar 2023. If you are below 21 years of age, your parent/legal guardian will need to submit the online PSEA SO form on your behalf using his/her Singpass.** If you are at least 21 years of age, you can use your Singpass to submit the online PSEA SO form. Singpass account can be registered at <https://www.singpass.gov.sg>. An acknowledgement email will be sent to the email address provided in the online PSEA SO form upon submission. You can call the PSEA enquiry line (6260 0777) to check your PSEA balance.

Alternatively, you may exit the browser at any time and submit the online PSEA SO form later at <https://for.edu.sg/psea-iteso> from the next day after course acceptance. Please submit the online PSEA SO form by **Fri 24 Mar 2023**.

Please call or email to any of the Customer & Visitor Centre of ITE Colleges listed on page 117 for assistance within the course acceptance period if you encounter difficulties to complete the information for acceptance of course offer.

Screenshots for Steps 1 to 17 of Checking Application Results, Acceptance of Course Offer and Bursary/Financial Assistance Application / Photo Upload / Submit PSEA SO Form

Stage 1 – Check Your Application Results and Accept Course Offer

Step 1: Enter your User ID and Password. Click ‘Sign In’.

iStudent

User ID

Password(case-sensitive)

Sign In

Forgot Password? (For New Applicant)

Important Notes:

1. For existing students, please use the Portal login.
2. The account will be locked after multiple unsuccessful login attempts.

Step 2: Click on ‘Self-Service’, followed by ‘Student Admission’, then ‘View Application Results’, and ‘Proceed to Accept Offer’.

View Admission Application Results

To print this page for reference, please right-click your mouse button on this page and select Print.

Intake Type	Term	Course	Choice	College	Application No	Application Date	Application Status
JAE	2023 April	Nitec Accounting	1	ITE College West	00716401	12/01/2023	Successful

Proceed To Accept Offer And Continue Decline Offer

Your application for the Nitec Accounting course at ITE College West is **SUCCESSFUL**. You are required to click on the button above to proceed to accept or decline the course offer.

If you do not accept the offer by 07/02/2023 (4.00pm), you are deemed to have withdrawn from your training place and the training place will be offered to other eligible applicants appealing for a place in the course. Please note that you can only accept ONE course for the intake and course fees will be charged upon your acceptance of course offer.

IMPORTANT INSTRUCTIONS

If you would like to proceed to accept the course offer, you are required to provide your personal particulars, parent(s) information, health conditions and other records following the 4 steps below to complete the course acceptance process:

- Step 1 – View your application results, click 'PROCEED TO ACCEPT OFFER'
- Step 2 – Fill in your particulars
- Step 3 – Provide your parent(s) / guardian information
- Step 4 – Declare your health conditions and other records

Note: Successful applicants for the Nitec in Asian Culinary Arts, Nitec in Beauty & Wellness, Higher Nitec in Beauty & Wellness Management, Nitec in Community Care & Social Services, Higher Nitec in Early Childhood Education, Nitec in Hospitality Operations, Nitec in Nursing, Nitec in Pastry & Baking, Higher Nitec in Paramedic & Emergency Care, Higher Nitec in Sport Management and Nitec in Western Culinary Arts courses have to pass a prescribed medical examination. If you are posted to any of these courses, you can download the medical form [HERE](#) and do the medical examination at any of the listed GPs or health care providers. Alternatively, you may do the medical examination at any other clinic of your choice. Successful applicants for Higher Nitec in Culinary Arts and Higher Nitec in Pastry & Baking may have to pass a pre-admission medical examination as advised by ITE College West. For more information, please contact ITE College West.

IMPORTANT NOTES

Applicants for the following courses must ensure that they do not have colour appreciation deficiency:

1) Architectural Technology	7) Landscape Management & Design	13) Robotics & Smart Systems
2) Electrical Engineering	8) Mechatronics Engineering	14) Security System Integration
3) Electronics Engineering	9) Motion Graphics	15) Visual Effects
4) Facility Management	10) Paramedic & Emergency Care	16) Visual Merchandising
5) Filmmaking (Cinematography)	11) Performance Production	
6) Interactive Design	12) Rapid Transit Engineering	

Test for colour appreciation deficiency is available [HERE](#)

Step 3: Update Student Particulars.

View Admission Application Results

Student Particulars

*Citizenship Status: Singapore Citizen

*Race: MALAY

*Birth Country: Singapore

*Marital Status: Single

*Religion: Islam

*House Type: HDB 4 room flat

*Email Address: ss@yahoo.com

*Total number of family members (including yourself): 8

This refers to the total no. of all the family members including relatives who are living in the same household with you.

*Total Gross Monthly Household Income (in S\$): 4000

This refers to total gross monthly income of all your family members living in the same household with you.

*Do you have a computing device (e.g. PC, laptop, tablet) at home? Yes No

*Does your computing device have access to internet at home? Yes No

*Do you own a smartphone? Yes No

*Does your smartphone come with data plan? Yes No

*Mandatory fields

Please check through your particulars for accuracy. If you are unable to update any of the fields and would like to do so, please seek assistance from any of the ITE Colleges. For change in Citizenship / Race, please inform ITE before term commencement, so that fees can be adjusted promptly.

SAVE AS DRAFT PREVIOUS NEXT

Step 4: Update Parent(s)/Guardian Information.

View Admission Application Results 1 2 3 4

Parent(s)/Guardian Information

Please provide your father/mother/guardian particulars.

Profile #1

*Name
*Citizenship Status *Relationship
*ID *Emergency Contact No.
Email Address

Profile #2

*Name
*Citizenship Status *Relationship
*ID *Emergency Contact No.
Email Address

* Mandatory fields
Note: Email address(es) may be used for correspondence purpose by ITE

Step 5: Update Student's Declaration (Health & Other Records). Upon completion, click 'Submit' to accept the course offer.

View Admission Application Results 1 2 3 4

Student's Declaration (Health & Other Records)

Do you have any existing special needs, physical or medical health conditions? ☐ Yes ☒ No
Students with special needs are encouraged to declare them so that appropriate support services can be provided, including facilitation to be considered for other suitable course if available, should there be difficulties meeting the requirements of the posted course.
Note: You are encouraged to declare your condition even if you / your parents had previously given consent to ITE to declare such information to ITE when you were in secondary school.
If you have answer 'Yes', please indicate your condition below:

Do you smoke currently? ☐ Yes ☒ No

Do you have criminal record(s) in Singapore or overseas (excluding parking offences or speed records)? ☐ Yes ☒ No
Have you ever been charged with any criminal offence in a court of law in Singapore or in any other country, whether or not a conviction is recorded for the criminal offence (including probation orders), or have been issued a stern or conditional warning or reprimand from law enforcement agencies (excluding parking offences)?

Have you ever been, or are you currently a subject of police investigations, either in Singapore or overseas? ☐ Yes ☒ No

Have you ever been suspended or dismissed for any disciplinary reason from any secondary school/junior college, ITE, polytechnic or university or in any such disciplinary action pending against you? ☐ Yes ☒ No

Student's Declaration and Acknowledgement

☒ I confirm that all information provided by me is true and accurate to the best of my knowledge and I have not deliberately omitted any relevant facts. I understand that any false declaration will render me liable to appropriate action, including withdrawal from the course offered.

☒ I understand that my course acceptance status may be reviewed if there is material information that comes to the attention of the institution.

☒ I have viewed and noted the contents of the Enrolment Letter. The Enrolment Letter can be viewed HERE. A copy of the Enrolment Letter was sent to your Email Address provided during application.

☒ I understand and acknowledge that:-

(i) the personal data that I provide to ITE shall be treated as confidential. Such data may include but not limited to personal particulars, family data, and assessment records;

(ii) the personal data shall be used by ITE for communication purposes with regards to administrative issues, security and matters pertaining to myself and any programmes I may sign up for as facilitated by ITE, through the following modes of communication: Voice Call/Phone call, SMS/WhatsApp (Text messages), Whatsapp or any other data applications (Text messages), Mail and Electronic Mail, and Fax;

(iii) the personal data shall be used to facilitate the carrying out of activities by ITE as an educational institution, which would include without limitation, publication or release of information that is customary by educational institutions, such as the awarding of prizes, medals, scholarships, and other marks of distinction whether internally or otherwise, and student or graduation status; and

(iv) my data may be used for prescribed evaluative purpose that may include, but is not limited to, evaluation for admissions to institutions of higher learning (eg. the Polytechnic), for the selection and/or disbursement of scholarships/ and/or bursaries/ and/or loans and other support schemes administered by ITE or external organisations.

All fields are mandatory

Step 6: Click 'YES' to confirm your choice.

View Admission Application Results 1 2 3 4

Please click "Yes" to confirm Acceptance of Offer for HNitec Accounting at ITE College West.

Step 7: Softcopy of the **Enrolment Letter** will be sent to your personal email address (which you have provided during application). View and print this Online Acceptance Form. Thereafter, click on the button provided at the bottom of this webpage to proceed to the next stage.

Online Acceptance Form

1-2-3-4

To print this page for reference, please right-click your mouse button on this page and select Print.

Intake Type	Term	Course	Choice	College	Application Nbr	Application Date	Application Status
JAE	2023 April	HNitec Accounting	1	ITE College West	00716401	12/01/2023	Accepted Offer

We are pleased that you have accepted admission for the HNitec Accounting course at ITE College West and look forward to welcoming you to the Institute of Technical Education. An acknowledgement email will be sent to your personal email address as provided in this course acceptance. Should you need further assistance, you may contact your posted college as follows:

ITE College Central - 65902211
ITE College East - 65902262
ITE College West - 65902628

Please ensure that your bio-data and contact details are up-to-date in our System. You may access the ITE Student Portal at <https://for.edu.sg/ite-student-portal> by logging on using your NRIC/FIN and the same password used for your course acceptance, from the next day after you have accepted your course offer, to check and update your bio-data and contact details.

The offer of an ITE course to applicants is subject to them being physically, medically and mentally fit to pursue the course. This is to ensure that all students can benefit from ITE training in a safe and conducive environment. Applicants or students assessed by ITE as being unfit can be withdrawn from the course. Where appropriate, they may be considered for other courses if there are suitable ones.

IF YOU ARE A SINGAPOREAN OR SINGAPORE PERMANENT RESIDENT

You are to report to your posted college to register for your course on the date and time stipulated in your Enrolment Letter. A copy of the Enrolment Letter will be sent to your personal email provided during application.

Please click [HERE](#) to obtain instructions to view your fees payable and the payment modes.

If you do not pay your first term fees by 24/03/2023, you will be deemed to have forfeited your training place and the training place will be offered to other eligible applicants appealing for a place in the course.

IF YOU ARE AN INTERNATIONAL STUDENT

You are required to obtain clearance from the Immigration & Checkpoints Authority (ICA) for issuance of Student Pass to study in ITE. Details on the procedure to apply for Student Pass will be sent to you separately.

Your enrolment in the HNitec Accounting course at ITE College West has been confirmed. You are now leaving the course acceptance webpage. Please click on the button below to proceed to the next stage.

APPLY FOR FINANCIAL ASSISTANCE / UPLOAD PHOTO / SUBMIT PSEA SO FORM

If you do not have the info to apply for financial assistance, do photo upload and submit online PSEA SO form, you can do the submission later at <https://myportal.ite.edu.sg/regsubmission> from the next day after you have accepted the course offer.

Only for applicants who are eligible for financial assistance

After completing course acceptance, you will also receive an **acknowledgement email** at your personal email provided in the course acceptance:

Dear YYYYYYYY

This is to confirm that you have accepted offer for HNitec Accounting course in ITE College West for 2023 April intake.

This is a system generated email. Please do not reply to this email. If you need further assistance, please approach any of the ITE Customer & Visitor Centre.

Stage 2 – Bursary/Financial Assistance Application (only for those who are eligible for bursary/financial assistance) / Photo Upload / Submit PSEA SO Form

Step 8: If you are eligible for bursary/financial assistance, click on ‘Apply for Financial Assistance/Bursary’ and continue from Step 9 at the next page.

Otherwise, click on ‘Photo Upload’ and continue from Step 12 at page 84.



You have accepted the offer of an ITE full-time course.

Please click the buttons below to apply for financial assistance, upload your photo and submit the online PSEA Standing Order Form. If you do not have the info at this point, you can do the submission later at <https://myportal.ite.edu.sg/regsubmission> from the next day after you have accepted the course offer. You are advised to complete all submissions before the end of the College registration exercise.

Apply for Financial Assistance/Bursary	<p>If you are a Singapore Citizen, you can apply for a bursary or financial assistance if your Gross Monthly Household Income (GHI) is \$10,000 or below, or if your Gross Monthly Household Per Capita Income (PCI) is \$2,500 or below. Your PCI is calculated by dividing the total gross monthly income of immediate and non-immediate family members staying in the same household (i.e. with same home address) by the total number of immediate family members, and non-immediate family members living in the same household.</p>
Photo Upload	<p>All applicants are required to upload a passport size photo for the application of ITE Student Concession Card.</p>
Submit PSEA Standing Order	<p>For Singapore Citizens who would like to use PSEA to make fee payment for ITE full-time courses. If you are below 21 years of age, your parent/legal guardian will need to submit the online PSEA SO form on your behalf at https://for.edu.sg/psea-iteso using his/her Singpass. If you are at least 21 years of age, you can use your Singpass to access https://for.edu.sg/psea-iteso to submit the online PSEA SO form. Singpass account can be registered at https://www.singpass.gov.sg. An acknowledgement email will be sent to the email address provided in the PSEA SO form upon submission. You can call the PSEA hotline number (62600777) to check your PSEA balance.</p>

If you require further assistance, please approach your College when you report to ITE for the College registration exercise and training.

Click 'Exit' to end the session.

[Exit](#)

Step 9: Fill in the relevant information online and click ‘**Submit**’. After submitting the application for bursary/financial assistance, you will be notified via email on the procedure to provide one supporting income document (e.g. latest payslips of not more than 3 months old or CPF contribution statement or latest income tax statement or letter from employer indicating income) for each working adult to complete your application for bursary/financial assistance.



To apply for Bursary / Financial Assistance, please provide the information of family members staying with you in the same household, in the table below. Both your parents' information is compulsory and must be completed.

I would like to apply for ITE's Bursary / Financial Assistance. Details of family members staying with me are as below:

<input checked="" type="checkbox"/>	Name of Family Member	Relationship	Age	Occupation/School	Marital Status	Gross Monthly Income
<input checked="" type="checkbox"/>	AAAAA	Father	45	Security Officer	Married	1500
<input checked="" type="checkbox"/>	BBBBB	Mother	42	Admin Officer	Married	1500
<input checked="" type="checkbox"/>	CCCCC	Brother	25	Waiter	Single	1000
<input checked="" type="checkbox"/>	DDDDD	Brother	19	National Service	Single	0
<input checked="" type="checkbox"/>	EEEEE	Sister	16	Student	Single	0

☒ I declare that all the information provided by me is true and accurate to the best of my knowledge. I understand that any false declaration will render me liable to disciplinary action including withdrawal of the bursary/financial assistance.

If you do not have the info at this point, you can apply for Bursary/Financial Assistance later at <https://myportal.ite.edu.sg/regsubmission> from the next day after you have accepted the course offer. You can also approach the Student Service Centre for at your College for help when you report to ITE for the College registration exercise and training.

Click 'Exit' to end the session.

Step 10: Click on ‘**Exit**’ to close the acknowledgement screen.



Thank you. This is to acknowledge that we have received your bursary / financial assistance submission.

You will be receiving an email on the instructions for the income documents to be submitted.

Click 'Exit' to end the session.

Step 11: After returning to the screen at Step 8, click on ‘**Photo Upload**’ to proceed to upload photo for the application of your ITE Student Concession Card.

Step 12: Click 'Next' after reading the guidelines to submit a digital photograph image file for the making of your ITE Student Concession Card.

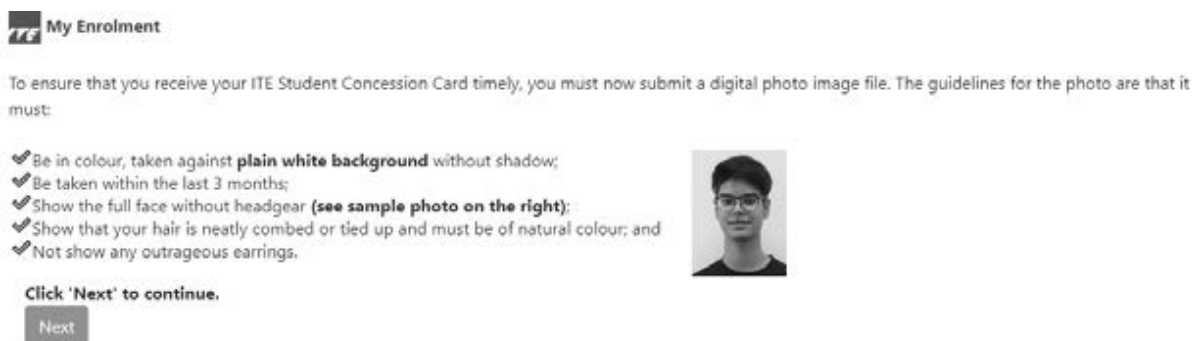

My Enrolment

To ensure that you receive your ITE Student Concession Card timely, you must now submit a digital photo image file. The guidelines for the photo are that it must:

- ✓ Be in colour, taken against **plain white background** without shadow;
- ✓ Be taken within the last 3 months;
- ✓ Show the full face without headgear (**see sample photo on the right**);
- ✓ Show that your hair is neatly combed or tied up and must be of natural colour; and
- ✓ Not show any outrageous earrings.

Click 'Next' to continue.

Next

Step 13: Upload a passport size photo (coloured) for the making of your ITE Student Concession Card. Click 'Submit Photo'.

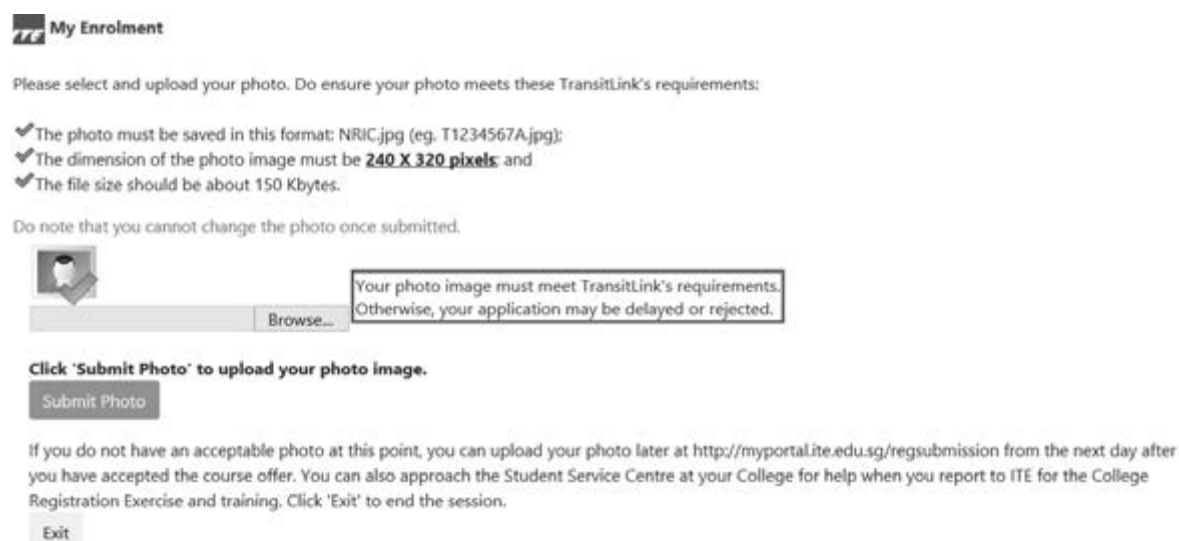

My Enrolment

Please select and upload your photo. Do ensure your photo meets these TransitLink's requirements:

- ✓ The photo must be saved in this format: NRIC.jpg (eg. T1234567A.jpg);
- ✓ The dimension of the photo image must be **240 X 320 pixels**; and
- ✓ The file size should be about 150 Kbytes.

Do note that you cannot change the photo once submitted.



Your photo image must meet TransitLink's requirements. Otherwise, your application may be delayed or rejected.

Click 'Submit Photo' to upload your photo image.

If you do not have an acceptable photo at this point, you can upload your photo later at <http://myportal.lite.edu.sg/regsubmission> from the next day after you have accepted the course offer. You can also approach the Student Service Centre at your College for help when you report to ITE for the College Registration Exercise and training. Click 'Exit' to end the session.

Step 14: Click on 'Exit' to close the acknowledgement screen.

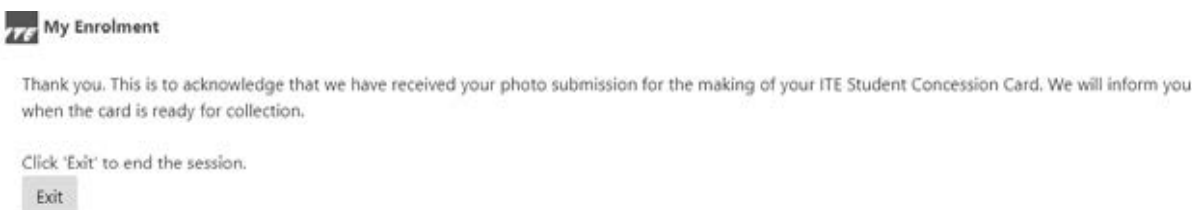

My Enrolment

Thank you. This is to acknowledge that we have received your photo submission for the making of your ITE Student Concession Card. We will inform you when the card is ready for collection.

Click 'Exit' to end the session.

Step 15: After returning to the screen at Step 8, click on 'Submit PSEA Standing Order' if you are a Singapore Citizen, and using PSEA to make fee payment for the course. **If you are below 21 years old, you will need your parent/legal guardian to login via his/her Singpass to submit the online PSEA SO form on your behalf.** If you are 21 years old or above, login with your Singpass.

Step 16: Click on 'Log in with Singpass' to fill in and submit your PSEA SO form.



Ministry of Education
Singapore

MOE PSEA Standing Order
Application

 PSEA introduced from 2018 onwards

Login with Singpass to access this form. Your Singpass ID will be included with your form submission.

Step 17: Complete the required fields, then click on **‘Submit’** to submit your PSEA SO form. An acknowledgement email will be sent to the email address provided in the PSEA SO form.

Instructions

Note:

If you intend to also use sibling's PSEA, please go to: <https://go.gov.sg/psea-so-sibling>

The Standing Order (SO) for use of Post-Secondary Education Account (PSEA) is a one-time application and the SO instructions will apply to all future withdrawals from PSEA until the SO is terminated or replaced, regardless of which approved institution you attend. To check if you are eligible for PSEA, visit: <https://www.moe.gov.sg/financial-matters/psea/eligibility>.

This online form is for PSEA holder who wishes to use his/her own PSEA for approved fees and charges conducted by the institution. The form is to be completed by either:

- i. the account holder (the student), if he/she is 21 years old or above; OR
- ii. a parent, if the account holder (the student) is below 21 years old.

1. I am:

- ☒ a PARENT submitting on behalf of my child who is below 21 years old.
- ☐ a STUDENT who is 21 years old and above (as of today).
- ☐ a LEGAL GUARDIAN of ward (the "student") who is below 21 years old

Details of Parent / Legal Guardian

Parent's / Legal Guardian's Name is auto-filled based on SingPass login information.

2. Name

YYYYYYYY

Details of Student

3. Name of Student (According to NRIC)

ZZZZZZZZZZ

4. NRIC Number of Student

5. Institution

Please select the institution where student is studying at:

Institute of Technical Education (Full-Time Courses)

Part 2

6. Authorisation

Please check the box to authorise.

- ☒ Under Section 16(D) of the Education Endowment and Savings Schemes Act, I hereby authorise the PSE Scheme Administrator to make deductions from my/my child's PSEA to pay fees or charges incurred by myself / my child at any approved institution. I declare that, to the best of my knowledge, all the information in this form is true and accurate. In connection with this application, I will furnish to the PSE Scheme Administrator any documents which the PSE Scheme Administrator may require for verification purposes and also authorise the PSE Scheme Administrator to obtain from the relevant authorities/ persons any information or documents which may be required for such purposes.

7. Contact Number of Student or Parent

61234567

8. Email (Confirmation)

An acknowledgement email will be sent to this email address.

55@yahoo.com

SUBMIT

Instructions to Successful Applicants Who Have Accepted 2-Year *Higher Nitec* Courses

For Singapore Citizens/Singapore Permanent Residents

You are required to pay your 1st term fees (for all payment modes, regardless of the outcome of bursary application/financial assistance, if eligible) by Fri 24 Mar 2023 to secure the training place. The 1st term fees payable is indicated on page 93. For your convenience, you may pay your 1st term fees via a number of payment modes, which is explained from page 91. **If you do not pay your fees by Fri 24 Mar 2023, you will be deemed to have withdrawn your training place and the place will be offered to other eligible applicants appealing for a place in the course.**

You are required to report to your posted College on **Mon 3 Apr 2023** to register for your course and commence training. The Enrolment Letter, which contains registration details, will be sent to the email address that you have provided during the course application. You can also view your Enrolment Letter by following these steps:

Login with your User ID and Password at <https://istudent.ite.edu.sg> > Click 'Self Service' > 'Student Admission' > 'View Enrolment Letter'

For successful *Higher Nitec* in Beauty & Wellness Management; *Higher Nitec* in Early Childhood Education; and *Higher Nitec* in Sport Management applicants who have passed the medical examination, you are required to submit your medical report when you report at your College.

You are to report to your posted College on **Mon 3 Apr 2023 at the time as indicated in your enrolment letter**, in white top and black bottom to commence training. Please bring your NRIC on that day.

For International Students

You are required to apply for Student Pass via SOLAR Plus by **Thu 9 Feb 2023**. A separate letter will be sent via email to inform you of the details. **Your admission to the course is subject to clearance by the Immigration & Checkpoints Authority (ICA) for the issuance of a Student Pass to study in ITE.**

Upon obtaining your Student Pass, you are to pay your 1st term fees and register for the course at the Customer & Visitor Centre of your posted College. You are also required to submit the completed Application Form for InterBank GIRO (attached at the end of this booklet) for payment of subsequent term (i.e. from October 2023 term) fees, and medical report (if you are posted to a course with medical examination). The payment modes are explained from page 91 and the 1st term fees payable are indicated on page 93. You are allowed to commence your training only after you have obtained the Enrolment Letter from the Customer & Visitor Centre of your posted College, paid your 1st term fees and submitted the completed Application Form for InterBank GIRO.

If you do not report to the College to commence training by **Thu 4 May 2023**, your training place will be withdrawn and offered to another eligible applicant appealing for a place in the course.

The courses for April 2023 term will start on **Mon 3 Apr 2023**.

Change of Citizenship

Fees are charged based on Citizenship at the point of term commencement. Students who have officially informed ITE of their Citizenship change to Singapore Citizen or Singapore Permanent Resident before the term commencement will have their fees adjusted to the Singapore Citizen / Singapore Permanent Resident rate for that term. However, for students who inform ITE officially of their Citizenship change to Singapore Citizen or Singapore Permanent Resident after the term commencement, their fees will be adjusted to the Singapore Citizen / Singapore Permanent Resident rate only with effect from the next term.

INSTRUCTIONS ON APPEAL FOR ADMISSION OR TRANSFER UNDER COMBINED POLYTECHNIC-ITE JAE APPEAL

If you are offered a full-time course under the 2023 MOE JAE, you are advised to accept it online at <https://istudent.ite.edu.sg> **between Thu 2 Feb 2023 (9am) and Tue 7 Feb 2023 (4pm)** before submitting an online appeal for a change of course or College through the Combined Polytechnic-ITE JAE Appeal Portal at <https://jaeappeal.edu.sg> within 4 working days upon the official release of MOE JAE posting results. Otherwise, your place will be offered to those who are eligible and have appealed for the course. To appeal for transfer to another course, you must accept the course offered before submitting your online appeal.

If you have taken part in the 2023 MOE JAE and are **not offered a full-time course**, you may submit an online appeal for admission through the Combined Polytechnic-ITE JAE Appeal Portal at <https://jaeappeal.edu.sg> for the courses that you are eligible to appeal for.

You have to submit your appeal through the Combined Polytechnic-ITE JAE Appeal Portal at <https://jaeappeal.edu.sg> **between Thu 2 Feb 2023 (9am) and Tue 7 Feb 2023 (4pm)**. Evaluation of appeal is based on merit and vacancies.

If you encounter difficulties submitting your online appeal for a full-time course, please email to help@JAEAppeal.edu.sg for assistance within the appeal period.

Procedures for appeal are shown in the following flowchart:

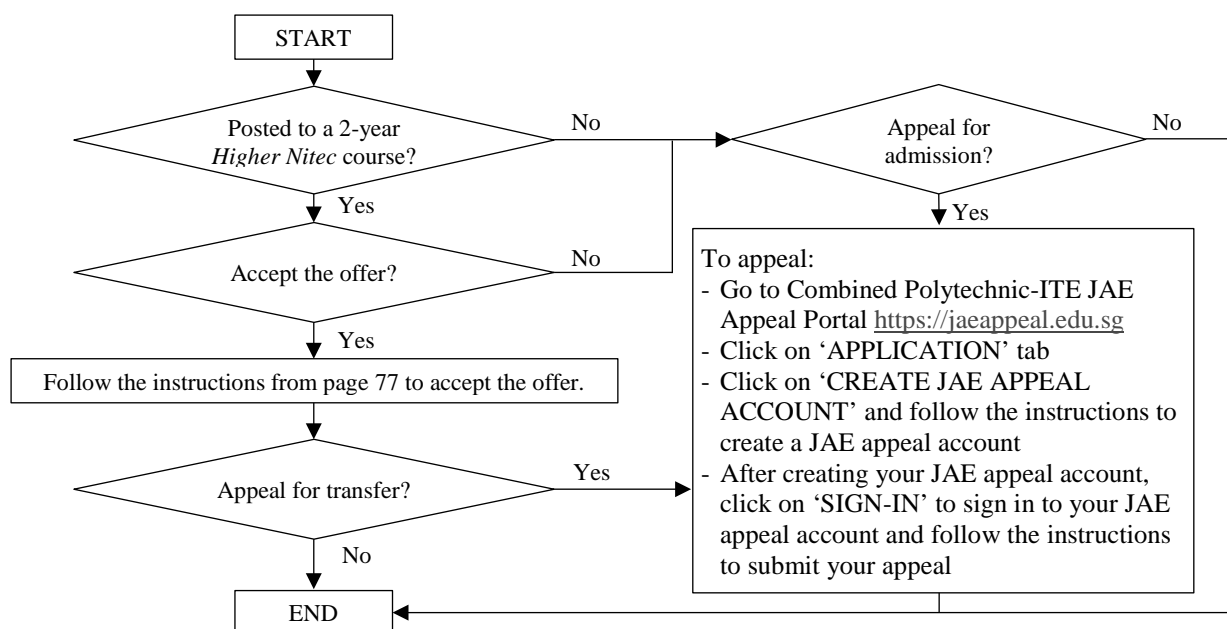

INSTRUCTIONS ON APPEAL FOR ADMISSION OR TRANSFER UNDER FINAL JAE ITE APPEAL

If you are offered a full-time course under the Combined Polytechnic-ITE JAE Appeal, you are advised to accept it online at <https://istudent.ite.edu.sg> **between Mon 20 Feb 2023 (9am) and Wed 22 Feb 2023** before submitting an online appeal for a change of course or College at <https://www.ite.edu.sg> between Mon 20 Feb 2023 (9am) and Mon 10 Apr 2023 or between Thu 13 Apr 2023 and Fri 28 Apr 2023. Otherwise, your place will be offered to those who are eligible and have appealed for the course. To appeal for transfer to another course, you should accept the course offered before submitting your online appeal.

If you are **not offered a full-time course**, you may submit an online appeal for admission at <https://www.ite.edu.sg> between Mon 20 Feb 2023 (9am) and Mon 10 Apr 2023 or between Thu 13 Apr 2023 and Fri 28 Apr 2023.

Evaluation of appeal is based on merit and vacancies.

If you encounter difficulties submitting your online appeal for a full-time course, please call or email to any of the Customer & Visitor Centre of ITE Colleges listed on page 117 for assistance within the appeal period.

Procedures for appeal are shown in the following flowchart:

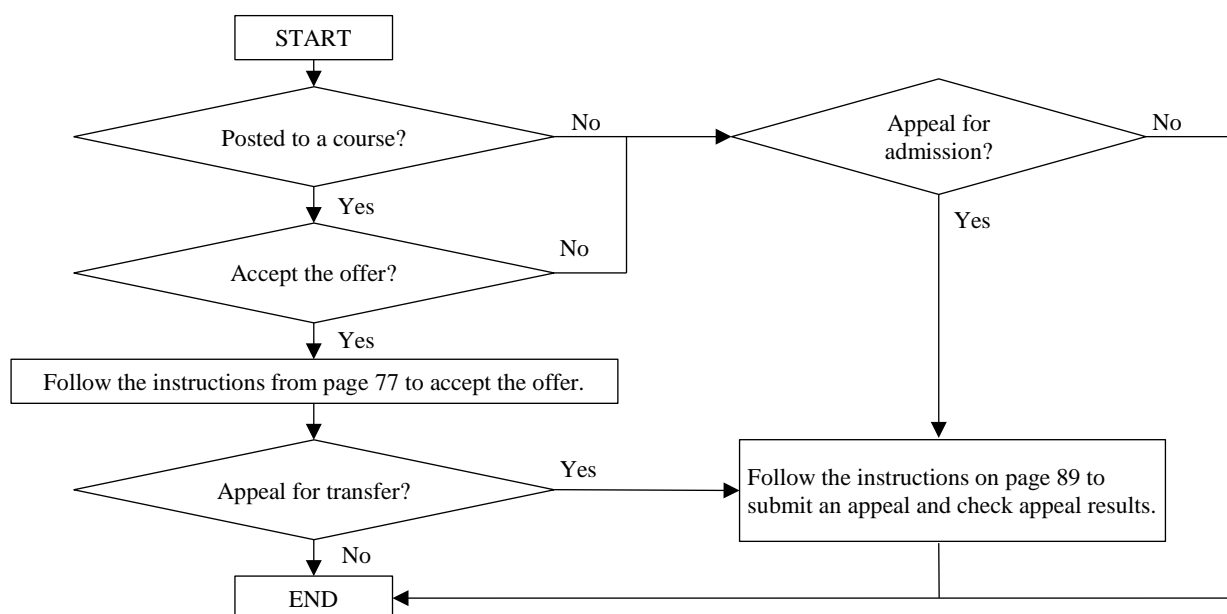

Guide to Online Appeal for Full-Time 2-Year Higher Nitec Courses under Final JAE ITE Appeal
[Between Mon 20 Feb 2023 (9am) and Mon 10 Apr 2023 or between Thu 13 Apr 2023 and Fri 28 Apr 2023]

Please follow the instructions below carefully:

- **Microsoft Edge and Google Chrome** are recommended. Mobile devices are not recommended.
- Go to <https://www.ite.edu.sg> and click on the ‘**Apply for ITE Courses**’ link to view the list of intake exercises.
- Click on ‘**For GCE ‘O’ Applicants (JAE)**’ under ‘**Full-Time 2-Year Higher Nitec Courses (Apr 2023 Intake)**’.
- Click ‘**Apply Now**’ to link you to the appeal website.

Step 1

- Enter your NRIC / FIN and Date of Birth.
- Click ‘**I WANT TO SUBMIT AN APPLICATION**’.
(or you may also apply using Singpass)

Step 2

- Read instructions on the screen.
- You must pass the colour vision test if you wish to appeal for:
Architectural Technology; Electrical Engineering; Electronics Engineering; Facility Management; Filmmaking (Cinematography); Interactive Design; Landscape Management & Design; Mechatronics Engineering; Motion Graphics; Performance Production; Rapid Transit Engineering; Robotics & Smart Systems; Security System Integration; Visual Effects; and Visual Merchandising. To find out if you are free from colour appreciation deficiency, go to <https://colormax.org/color-blind-test/> to do a self-check.
- Otherwise, click ‘**NEXT**’ to proceed.

Step 3

- **Enter your choice.**
- After that, click ‘**SUBMIT**’.

Step 4

- Click ‘**YES – SUBMIT**’ to confirm and submit your appeal.

Step 5

- You will see on the screen a verification slip with the choice you have made and your web ID and password. Click ‘**PRINT**’ at the bottom of the page to **print a copy of the verification slip for your reference**. You will need your web ID and password to view the result of your appeal.

Please note the following:

- *You are advised to keep your web ID and password confidential.*
- *You are allowed to make changes to your appeal only once over the Internet. Please follow the instructions in the verification slip for making changes to your appeal over the Internet. For subsequent changes to appeal, you have to call or email to any of the Customer & Visitor Centre of ITE Colleges listed on page 117 for assistance within the appeal period.*

Result of Appeal

You can check the result of your appeal at <https://istudent.ite.edu.sg> using the given web ID and password between **Fri 17 Mar 2023 and Thu 4 May 2023** (any change in date will be communicated over the web). You need not call or write to ITE about your appeal before the results are released.

OTHER INFORMATION ON FULL-TIME TRAINING

- Fee Payment
- Awards, Financial Assistance Schemes and Sponsorships
- Co-Curricular Activities (CCA) in ITE
- Progression Opportunities for ITE Graduates

FEE PAYMENT

Singapore Citizens and Singapore Permanent Residents

Upon acceptance of the *Higher Nitec* or *Nitec* course, students who are a Singapore Citizen or Singapore Permanent Resident may pay their 1st term fees through one of the following modes:

Students who are a	Payment Mode	Information	
Singapore Citizen who wishes to pay using Post-Secondary Education Account (PSEA)	PSEA (online form)	<p>Singapore Citizens who are using PSEA to make fee payment for full-time ITE courses can submit the online PSEA Standing Order (SO) form at https://for.edu.sg/psea-iteso latest by Wed 25 Jan 2023 for 3-year <i>Higher Nitec</i> and 2-year <i>Nitec</i> courses, or Fri 24 Mar 2023 for 2-year <i>Higher Nitec</i> courses.</p> <p><u>If you are below 21 years of age, your parent/legal guardian will need to submit the online PSEA SO form on your behalf using his/her Singpass.</u> If you are at least 21 years of age, you can use your Singpass to submit the online PSEA SO form. Singpass account can be registered at https://www.singpass.gov.sg.</p>	<p>Please note that if a Singaporean has an Edusave account, the balance will only be transferred to PSEA in April of the year he turns 17 years of age or is no longer studying in an MOE-funded school, whichever happens later.</p> <p>You may call the PSEA enquiry line at 62600777 to check whether you have a PSEA and your PSEA balance.</p>
	PSEA (hardcopy form)	<p>You are required to complete and submit the hardcopy PSEA SO form if you are unable to submit the online PSEA SO form.</p> <p>For 3-year <i>Higher Nitec</i> and 2-year <i>Nitec</i> courses, please submit the completed hardcopy PSEA SO form when you report to your posted College on Wed 25 Jan 2023.</p> <p>For 2-year <i>Higher Nitec</i> courses, please submit the completed hardcopy PSEA SO form at the Customer & Visitor Centre of your posted College by Fri 24 Mar 2023.</p> <p>A copy of the hardcopy PSEA SO form is attached at the end of this booklet.</p>	<p>For new students admitting in January, you may not have a PSEA yet as the transfer from your Edusave account will only be done in April. You can however submit a PSEA SO in advance when you receive your enrolment letter, indicating your interest to use your PSEA to pay for your fees. Your course fees starting from Jan 2023 term will be deducted from your PSEA once it is created. You will be advised on how to submit the PSEA SO in the enrolment letter. If you do not submit a PSEA SO, you will be required to pay your 1st term fees by the payment modes mentioned on the next page.</p> <p>For more information on PSEA, you may visit MOE website: https://www.moe.gov.sg/financial-matters/psea</p>

Students who are a	Payment Mode	Information
<ul style="list-style-type: none"> • Singapore Citizen who is <u>not</u> paying using PSEA • Singapore Permanent Resident 	Online Payment by eNETS or Credit/Debit Card upon matriculation of courses	<p>To pay via online by Wed 25 Jan 2023 for 3-year <i>Higher Nitec</i> and 2-year <i>Nitec</i> courses, or by Fri 24 Mar 2023 for 2-year <i>Higher Nitec</i> courses:</p> <ul style="list-style-type: none"> • Go to website https://for.edu.sg/ite-student-portal • Login with ID & Password <p>Click iStudent icon followed by Online Payment icon and follow the instructions to make payment.</p>
	NETS or Credit Card Payment at ITE Colleges	<p>For 3-year <i>Higher Nitec</i> and 2-year <i>Nitec</i> courses, you may pay via these modes when you report to your posted College on Wed 25 Jan 2023.</p> <p>For 2-year <i>Higher Nitec</i> courses, you may pay via these modes at the Customer & Visitor Centre of your posted College by Fri 24 Mar 2023.</p>
	AXS e-Station or m-Station	<p>If you have accepted the course offer online before 6pm, you may pay via AXS e-Station or m-Station from 10am the next working day. If you have accepted the course offer online after 6pm, you may pay via AXS e-Station or m-Station from 10am two working days later. Your Financial Account will be updated the next working day after payment has been made by you.</p> <p>For 3-year <i>Higher Nitec</i> and 2-year <i>Nitec</i> courses, you are required to retain the AXS payment receipt and bring it along when you report to your posted College on Wed 25 Jan 2023.</p> <p>For 2-year <i>Higher Nitec</i> courses, you are required to pay by Fri 24 Mar 2023, retain the AXS payment receipt and bring it along when you report to your posted College on Mon 3 Apr 2023.</p>

For Singapore Citizen students who do not wish to use PSEA to pay fees or Singapore Permanent Resident students, you are required to complete and submit the Application Form for Interbank GIRO (attached at the end of this booklet) during the registration at the Colleges on Wed 25 Jan 2023 for 3-year *Higher Nitec* and 2-year *Nitec* courses, or by Mon 3 Apr 2023 for 2-year *Higher Nitec* courses, for payment of subsequent term fees [i.e. from July 2023 for 3-year *Higher Nitec* and 2-year *Nitec* courses, and from October 2023 for 2-year *Higher Nitec* courses].

If you do not pay your fees by **Wed 25 Jan 2023** for 3-year *Higher Nitec* and 2-year *Nitec* courses, or by **Fri 24 Mar 2023** for 2-year *Higher Nitec* courses, you will be deemed to have withdrawn your training place and the place will be offered to other eligible applicants appealing for a place in the course.

International Students

Successful international applicants who have obtained their Student Pass must pay the 1st term fees via NETS or Credit Card at the Customer & Visitor Centre of their posted College in order to obtain the Enrolment Letter to commence training. They are also required to submit the completed Application Form for InterBank GIRO (attached at the end of this booklet) for payment of subsequent term fees [i.e. from July 2023 for 3-year *Higher Nitec* and 2-year *Nitec* courses, and from October 2023 for 2-year *Higher Nitec* courses].

For successful international applicants for *Higher Nitec* in Beauty & Wellness Management; *Higher Nitec* in Early Childhood Education; *Higher Nitec* in Sport Management; *Nitec* in Asian Culinary Arts; *Nitec* in Community Care & Social Services; *Nitec* in Hospitality Operations; *Nitec* in Nursing; *Nitec* in Pastry & Baking; and *Nitec* in Western Culinary Arts who have passed the medical examination, you are required to submit your medical report and pay the 1st term fees at the Customer & Visitor Centre of your posted College in order to obtain the Enrolment Letter to commence training. You are also required to submit the completed Application Form for Interbank GIRO (attached at the end of this booklet) for payment of subsequent term fees.

If you do not report to your posted College with the Enrolment Letter to commence training by Mon 13 Feb 2023 for 3-year *Higher Nitec* and 2-year *Nitec* courses, and by Thu 4 May 2023 for 2-year *Higher Nitec* courses, you will be deemed to have withdrawn your training place and the place will be offered to other eligible applicants appealing for a place in the course.

Training fees for full-time courses for Academic Year 2023 are:

3-Year *Higher Nitec* and 2-Year *Nitec* courses offered under January 2023 JIE 'O' Intake

Course	Category	Tentative Fees Per Term (AY2022 Fees) for January 2023 Term				Total ⁷
		Tuition Fee	Supplementary Fee	Examination Fee	GHSI(IS) ⁵	
All 3-Year <i>Higher Nitec</i> courses	Singapore Citizen	\$215	\$18	-	-	\$233
	Singapore Permanent Resident	\$2,925	\$18	\$27	-	\$2,970
	International Student	\$8,175	\$18	\$30	\$13	\$8,236
All <i>Nitec</i> courses	Singapore Citizen	\$215	\$18	-	-	\$233
	Singapore Permanent Resident	\$2,925	\$18	\$27	-	\$2,970
	International Student	\$8,175	\$18	\$30	\$13	\$8,236

For 3-year *Higher Nitec* courses, students will pay *Nitec* fee rate for the first 2 years of training. The fee rate for Year 3 will follow the same fee rate as April intake for *Higher Nitec* in that year, which will be advised later.

2-Year *Higher Nitec* courses offered under April 2023 JAE Intake

Category	Tentative Fees Per Term (AY2022 Fees) for April 2023 Term				Total
	Tuition Fee	Supplementary Fee	Examination Fee	GHSI(IS) ⁵	
Singapore Citizen	\$295	\$18	-	-	\$313
Singapore Permanent Resident	\$3,880	\$18	\$27	-	\$3,925
International Student	\$10,180	\$18	\$30	\$13	\$10,241

Note:

Under the cohort-based fee structure, a student's tuition fees will remain unchanged for the entire duration of the course (except student in Year 3 of the 3-year *Higher Nitec* course). With this new fee structure, students will have greater certainty regarding tuition fees and can better plan for the financing of their studies.

- 1) The above are based on Academic Year 2022 fees and are subject to revision in Academic Year 2023. For the latest fee rate, please refer to ITE website at <https://www.ite.edu.sg>.
- 2) Fees are charged based on 6-month term.
- 3) Fee rates are inclusive of GST or after GST subsidy.
- 4) Students are required to pay their term fees for all terms by the stipulated dates in order to remain in their course of study. For the subsequent terms, students are required to pay their fees through PSEA / GIRO (if you are not paying using PSEA, or your PSEA balance is insufficient for all terms in the course of study).
- 5) Full-time International Students studying in ITE are required to participate in the Group Hospitalisation and Surgical Insurance [GHSI(IS)] scheme, and the insurance premium will be included in the fees at the start of each academic term. The purpose of the GHSI(IS) is to help defray the hospitalisation expenses for International Students in the event that they are hospitalised. The GHSI(IS) amount payable is subject to yearly review. For International Students in the *Nitec* in Nursing course, the GHSI(Healthcare) rate stated in Note 6 will apply instead.
- 6) All students in the *Nitec* in Nursing course are required to participate in the GHSI(Healthcare) scheme, which will cost \$13.00 per term (rate applicable for AY2022. Please check latest fee rate at <https://www.ite.edu.sg>) for insurance premium. This amount will be included in the fees at the start of each academic term. The GHSI(Healthcare) provides coverage for hospitalisation expenses plus an outpatient rider for clinical attachments. The purpose of the rider is to cover medical treatments and diagnostic tests as necessary in the course of study and/or clinical attachments for the *Nitec* in Nursing students. GHSI(Healthcare) rate payable is subject to yearly review.
- 7) The total fees shown in the table are for students in the full-time *Nitec* courses (excluding *Nitec* in Nursing). For *Nitec* in Nursing students, the total fees are different after consideration of the specific GHSI(Healthcare) rate.
- 8) **Fees are charged based on citizenship at the point of term commencement. Students who have officially informed ITE of their citizenship change to Singapore Citizen or Singapore Permanent Resident before the term commencement will have their fees adjusted to the Singapore Citizen / Singapore Permanent Resident rate for that term. However, for students who inform ITE officially of their citizenship change to Singapore Citizen or Singapore Permanent Resident after the term commencement, their fees will be adjusted to the Singapore Citizen/ Singapore Permanent Resident rate only with effect from the next term.**

Refund of Fees

Tuition, Supplementary and Examination fees may be refundable under the following conditions:

Date of Application for Refund	Amount of Refund*
2 weeks or more before start of course / term	100% refund
Less than 2 weeks before start of course / term	50% refund
After start of course / term	No refund

* **Refund is not an automatic process and subject to approval. Applicant must apply for refund before ITE will process the request.**

AWARDS, FINANCIAL ASSISTANCE SCHEMES AND SPONSORSHIPS

1) ITE Community Scholarship

The ITE Community Scholarship is open to Singaporean GCE 'O' / GCE 'N' Level holders who have been selected for ITE's full-time *Higher Nitec* and *Nitec* courses and are in the top 10% of the GCE 'O' / GCE 'N' level entrants at each intake exercise. Company-sponsored students admitted to ITE's full-time courses are also eligible for the scholarship.

Successful recipients will be informed by ITE. No application is required.

Each scholarship will be given for the duration of the course. For recipients in a 2-year or 3-year course, renewal in the second and third year of study is subject to their performance and conduct in the previous year of study.

The value of the award is \$1,800 per year and 100% tuition fee subsidy per annum.

Recipients of the ITE Community Scholarship will not be eligible for the Edusave Merit Bursary or Higher Education Community Bursary.

2) Higher Education Community Bursary

The Higher Education Community Bursary is open to Singaporean applicants seeking admission to ITE full-time courses. To be eligible, the applicant's gross monthly household income (GHI) must not exceed \$4,400 or gross monthly household per capita income (PCI) must not exceed \$1,100. Students will only need to meet one of the income criteria to be eligible for the Higher Education Community Bursary. In the event that a student meets both the GHI and PCI that are pegged to different quantum, the bursary that accords the higher quantum will be awarded to the student. Details are given in the table below:

Income			Bursary Quantum per Annum for <i>Nitec</i> and <i>Higher Nitec</i> Courses
Gross Monthly Household Income (GHI)	OR	Gross Monthly Household Per Capita Income (PCI)	
≤ \$3,000		≤ \$750	\$1,600 + 100% tuition fee subsidy
\$3,001 to \$4,400		\$751 to \$1,100	\$1,300

Applicants for the bursary must not be in receipt of the ITE Community Scholarship or any other full scholarship (a full scholarship typically covers tuition fees payable and a monthly or annual living allowance).

To apply for the bursary, an applicant will be required to submit an online application for financial assistance and submit the supporting income documents (e.g. latest payslips, letters from employers) to the College where he/she is studying for verification.

- Go to the website <https://for.edu.sg/ite-student-portal> and log on with ID and password
- Click on the "iStudent/MyExam" icon, and then the "Financial Assistance" icon

Successful applicants will be informed by their Colleges.

3) Higher Education Bursary

The Higher Education Bursary is introduced for ITE students whose gross monthly household income (GHI) must not exceed \$10,000 or gross monthly household per capita income (PCI) must not exceed \$2,500. Students may apply for the bursary at any time during an academic year. Students will only need to meet one of the income criteria to be eligible for the Higher Education Bursary. In the event that a student meets both the GHI and PCI that are pegged to different quantum, the bursary that accords the higher quantum will be awarded to the student. Details are given in the table below:

Income			Bursary Quantum per Annum for <i>Nitec</i> and <i>Higher Nitec</i> Courses
Gross Monthly Household Income (GHI)	OR	Gross Monthly Household Per Capita Income (PCI)	
\$4,401 to \$7,500		\$1,101 to \$1,875	\$650
\$7,501 to \$10,000		\$1,876 to \$2,500	\$440

Applicants must be a subsidized Singapore citizen student pursuing full-time *Nitec* or *Higher Nitec* course and must not concurrently hold any other full scholarship (a full scholarship typically covers tuition fees payable and a monthly or annual living allowance).

To apply for the bursary, an applicant will be required to submit an online application (see application steps under Higher Education Community Bursary) for financial assistance and, submit the supporting income documents (e.g. latest payslips, letters from employers) to the College where he/she is studying for verification.

4) Edusave Merit Bursary

The Edusave Merit Bursary is awarded to ITE full-time *Higher Nitec* or *Nitec* students in recognition of their academic performance. Singapore Citizens who are ranked within the top 25% of their course based on their examination results of the training year and have a Gross Monthly Household Income not exceeding \$7,500 or per capita income not exceeding \$1,875, will qualify for this award. Each award is valued at \$500. All eligible students will be informed by their respective Community Centres on the application procedure.

5) ITE Monthly Financial Assistance Scheme (MFAS) and Special Student Assistance Scheme (SSAS)

The ITE MFAS scheme aims to provide monthly allowance for a period to needy full-time Singaporean students who face special hardship circumstances and require regular financial assistance to help them with daily expenses. The monthly allowance is \$150.

The ITE SSAS scheme aims to provide a one-off financial assistance to tide full-time Singaporean students over short-term financial difficulties so that they can continue with their study. The quantum of award shall be decided by the College on a case-by-case basis (typically \$200), subject to a cap of \$600 per year.

To be eligible, the applicant's gross monthly household income (GHI) must not exceed \$3,000 or gross monthly household per capita income (PCI) must not exceed \$750. To apply for the financial assistance, an applicant will be required to submit an online application (see application steps under Higher Education Community Bursary) and submit the supporting income documents (e.g. latest payslips, letters from employers) to the College where he/she is studying for verification.

6) ITE Arts Excellence Award

The objective of the ITE Arts Excellence Award is to recognise quality contributions by students to ITE arts scene and to motivate on-going students to excel in music and the arts.

ITE full-time *Higher Nitec* and *Nitec* students who have a good record of CCA, exemplary conduct, positive attitude and outstanding arts &/or music achievements/performance in ITE will be nominated for the award. The value of the award is \$300 and nomination is opened to students in their final year of course only.

7) ITE Sports Excellence Award

The objective of the ITE Sports Excellence Award is to encourage and motivate on-going students to excel in sports and games and to recognise outstanding contributions and achievements by students in ITE's sports arena.

ITE full-time *Higher Nitec* and *Nitec* students who have attained a good record of CCA, exemplary conduct, positive attitude and outstanding sports &/or games achievements in ITE will be nominated for the award. The value of the award is \$300 and nomination is opened to students in their final year of course only.

8) ITE CCA Medal

The ITE CCA Medal is awarded to the full-time *Higher Nitec* and *Nitec* students who have brought honours to ITE through their achievement in music and arts, sports and games or have contributed significantly to the enhancement of College life and demonstrated outstanding leadership in their chosen CCA.

The awardees will be selected from among the recipients of EAGLES. Recipients of an equivalent incentive award will also be considered on a case-by-case basis. Each awardee will receive a Certificate and a Medal.

9) Good Progress Award

The Good Progress Award (GPA) is aimed at rewarding the top 10% of ITE full-time Singaporean students who show commendable improvements in their *Higher Nitec* and *Nitec* courses. They must have passed all the accountable modules in the examinations and must not be in receipt of the Edusave Merit Bursary or ITE Community Scholarship. Each award is valued at \$400. No application for the award is required as the students who have shown progress in their studies will be identified.

10) Edusave Skills Award (ESA)

Edusave Skills Award is given to students who demonstrate excellent professional and soft skills throughout their course of study based on their performance in curriculum components such as industry attachment, final

year projects and/or achievements in competitions, conferences or other platforms which require application of course-specific skills. Up to 10% of ITE full-time Singaporean students in the graduate cohort of the year of nomination will be selected for the award yearly. Each award is valued at \$500.

11) **Edusave Awards for Achievement, Good Leadership and Service (EAGLES)**

EAGLES is an award that gives recognition to ITE full-time students for their leadership qualities, service to community or excellence in the non-academic areas, i.e. Sports & Games, Arts & Cultural Activities, Clubs & Societies, and Community Service. Up to 10% of ITE full-time *Higher Nitec* and *Nitec* students who are Singapore Citizens will be selected for the award yearly. No application for the award is required. The cash quantum of each award is \$500.

12) **Edusave Character Award**

Edusave Character Award (ECHA) is given to ITE students who demonstrate exemplary character and outstanding personal qualities through their behaviour and actions. Up to 2% of ITE full-time *Higher Nitec* and *Nitec* Singaporean students will be selected for the award yearly. Each award is valued at \$500.

13) **Howe Yoon Chong-PSA Scholarship**

The Howe Yoon Chong-PSA Scholarship provides financial assistance to Singaporeans from lower income families to upgrade themselves through attaining formal qualifications and/or technical skills.

The Scholarship is open to Singapore citizens aged 25 years and below who are admitted to a full-time *Higher Nitec* or *Nitec* course and whose gross monthly household per capita income is \$750 and below. For applicants with GCE 'O' qualification, the aggregate score for English Language, Mathematics and best 3 subjects must not exceed 26 points. For applicants with GCE 'N' qualification, the aggregate score for Mathematics and best 3 subjects must not exceed 9 points.

The Scholarship will pay for the tuition and other compulsory fees, monthly living allowance of \$350, and an annual book allowance of \$200.

Applications will open in November 2022.

Details on the Scholarship are available at <http://www.hycpsascholarship.com>.

14) **SAF-ITE Sponsorship (Enhanced Warrant Officers Scheme) and SAF-ITE Sponsorship (Military Domain Experts Scheme) for *Higher Nitec* / *Nitec* courses**

Students seeking admission into ITE full-time *Higher Nitec* and *Nitec* courses may apply for sponsorship under SIS (EWOS) in short for SAF-ITE Sponsorship (Enhanced Warrant Officers Scheme) and SIS (MDES) in short for SAF-ITE Sponsorship (Military Domain Experts Scheme). Under these schemes, the SAF will provide ITE students with sponsorship of their studies, which covers tuition fees and other compulsory fees. In addition, they will receive a monthly allowance ranging from \$550 to \$750, depending on course and the type of vocation applied.

Sponsored students are required to serve a bond upon completion of their ITE courses. They may choose to join the Army, Navy or Air Force.

For more information call or log on to:

	Army	Navy	Air Force
Telephone	1800-Our Army (1800-687 2769)	1800-278 0000	1800-270 1010
Website	https://www.mindef.gov.sg/oms/arc/	https://www.mindef.gov.sg/oms/navy/careers/	https://www.mindef.gov.sg/oms/rsaf/careers/

15) **Sponsorship for *Nitec* in Nursing Course**

Hospitals offer sponsorship awards to selected students who have successfully enrolled in the *Nitec* in Nursing course. Upon successful completion of training, recipients will join the sponsoring hospital where you will perform direct nursing care and activities to patients. More information on this sponsorship would be available after students commence the course.

16) **Singapore Olympic Foundation – Peter Lim Sports Scholarship**

The Singapore Olympic Foundation – Peter Lim Sports Scholarship is offered to ITE students pursuing full-time courses. Special consideration will be given to athletes who are in financial need. More information

on this scholarship can be obtained at the respective ITE Colleges.

17) **Keppel Care Foundation Scholarship & Keppel Merit Awards**

The Keppel Care Foundation (KCF) Scholarship and Keppel Merit Awards are offered to ITE full-time students from the Schools of Engineering, Electronics & Info-Comm Technology and/or Business & Services courses. The objective of the KCF Scholarship and Merit Awards is to provide assistance for ITE students who need financial aid and encourage them to continue to excel in their course in ITE. The quantum of the KCF Scholarship and Keppel Merit Awards is valued at \$9,600 and \$3,000 per recipient respectively.

18) **Industry Scholarships for Courses**

ITE has a wide range of scholarships and sponsorship awards offered by external organisations and companies. Students who do well in their studies, have a good track record in co-curricular activities, leadership qualities and special talents will stand a good chance of getting these scholarships. The list of scholarships offered for ITE full-time courses are given below:

Scholarship Award	For Students Pursuing:	College	Value	Bond
NEA – Industry Scholarship	<p><i>Higher Nitec</i> in:</p> <ul style="list-style-type: none"> • Biotechnology • Chemical Technology • Electrical Engineering • Hospitality Operations • Mechanical Engineering • Mechatronics Engineering • Robotics & Smart Systems <p><i>Nitec</i> in:</p> <ul style="list-style-type: none"> • Built Environment (Mechanical & Electrical Services) • Chemical Process Technology • Hospitality Operations • Mechanical Technology • Mechatronics & Robotics 	All ITE Colleges	\$8,000 annual allowance (including course fee, other compulsory fees and other allowances) for 2 years	<p>Fulfil a year's bond in the Environmental Services (ES) industry for every year of study sponsored upon graduation or completion of National Service.</p> <p><u>Post-graduation incentive:</u> Scholars will receive a bonus of \$5,000 one year after completing their bond with the industry firm.</p> <p>For more details, please log on to: https://for.edu.sg/nea-industry-scholarship</p>
NetLink Trust Scholarship	<p><i>Higher Nitec</i> in:</p> <ul style="list-style-type: none"> • Electrical Engineering • Electronics Engineering • Engineering with Business • Mechanical Engineering • Mechatronics Engineering 	All ITE Colleges	Sponsorship of tuition fee, laptop allowance, monthly living allowance and/or study bonus. The amount sums up to \$8,000 per award.	<p>2-year bond</p> <p>NetLink Trust is grooming young talent in Fibre Optic Industry.</p> <p>For more information, please log on to: https://www.netlinktrust.com/about-us/careers/</p> <p>Alternatively, email to scholarship@netlinknbn.com</p>
Energy-Industry Scholarship	<p><i>Higher Nitec</i> in:</p> <ul style="list-style-type: none"> • Electrical Engineering • Mechanical Engineering <p><i>Nitec</i> in:</p> <ul style="list-style-type: none"> • Electrical Technology (Power & Control) • Mechanical Technology 	All ITE Colleges	Course fees and \$600 monthly allowance plus one-time allowance of \$1,000 for study-related expenses	<p>2-year bond</p> <p>For details, please log on to https://www.poweringlives.gov.sg/scholarships-awards/students/eis</p>

Scholarship Award	For Students Pursuing:	College	Value	Bond
PSA Engineering Nitec / Higher Nitec Scholarship	<ul style="list-style-type: none"> • <i>Higher Nitec</i> in Electrical, Electronics, Mechanical or Mechatronics trade • <i>Nitec</i> in Electrical, Electronics, Mechanical or Mechatronics trade 	All ITE Colleges	\$8,000 for 2 years	1-year bond
PSA Operations Higher Nitec Scholarship	<i>Higher Nitec</i> in: <ul style="list-style-type: none"> • Maritime Business • International Logistics 	ITE College Central ITE College East	\$8,000 for 2 years	1-year bond
Les Amis	<i>Nitec</i> in: <ul style="list-style-type: none"> • Asian Culinary Arts • Hospitality Operations • Pastry & Baking • Western Culinary Arts 	ITE College West	\$4,000 per year	Bond free Only for students who have completed Enhanced Internship at Les Amis Group of Restaurants
SATS Scholarship	<i>Higher Nitec</i> in: <ul style="list-style-type: none"> • Passenger Services 	ITE College Central and ITE College East	\$2,400 per year	Bond free Only for students with outstanding performance during Industrial Attachment at SATS

Note: Please refer to ITE website: <https://www.ite.edu.sg> for the latest and full list of industry scholarships offered.

19) **Other Awards**

There are also other awards available to students who may be in need of financial assistance. More information on these awards can be obtained at the respective ITE Colleges.

FINANCIAL ASSISTANCE SCHEME FOR PURCHASE OF PERSONAL COMPUTER

ITE Opportunity Fund

Eligible Singaporean students can apply for subsidy under ITE Opportunity Fund (OF) to purchase IT devices for learning purposes. Applicant must be a subsidised Singapore Citizen student pursuing a full-time ITE course. The subsidy from OF for purchase of IT device is up to 80% of the cost of the IT device, subject to a cap of \$1,000. For more details on the OF, such as eligibility criteria and amount of subsidy, please refer to <https://for.edu.sg/ite-fas>.

CO-CURRICULAR ACTIVITIES (CCA) IN ITE

Life in ITE promises to be an enriching and fulfilling experience. In addition to technical training, the vibrant ITE Colleges are filled with many exciting activities to equip students with life skills such as leadership and organising skills to help them prepare for their careers.

ITE Colleges are well equipped with facilities for a wide range of CCA. Students can participate in many activities organised by clubs, committees and community service societies. Outstanding grades scored for CCA also contribute to CCA bonus points for ITE graduates progressing to ITE Work-Study Diploma / Technical Engineer Diploma / Technical Diploma / *Higher Nitec* courses / Polytechnic Diploma courses.

Some CCA offered at the Colleges are:

CCA	ITE College Central	ITE College East	ITE College West
Arts & Cultural Activities			
Acoustic Band		■ (CE Acoustic Pop Band)	■
Arts & Craft	■ (Balloon Sculpting, Floristry, Miniature Hobby Club, Craft & Unfold)	■ (Diorama/Polymer Club)	■ (Art & Design)
Campus Radio	■		■ (Campus Media Club)
Choir Singing		■ (CE Vocal Development Club)	
Concert Band			■ (Symphonic Band)
Dance Group	■ (Central Breakers, Malay Dance, Korean Pop Dance, Latin Dance, Urban Central Statements)	■ (Dance Club, K-Pop Dance club, Malay Dance club)	■ (Hip Hop Dance, Korean Pop Dance, Cultural Dance Club)
Deejaying	■ (Le Host)		■ (Campus Media Club)
Dikir Barat	■	■	■
Fashion & Glamour Club	■ (Grooming & Modelling Club)	■	
Guitar Group	■		
Japanese Pop Culture Group	■	■ (Anime Manga Cosplay)	■ (J-Culture Club)
Lion Dance	■	■	■
Magic Club		■	
Music Recording		■	
Percussion Club	■ (Batidas Centro)	■ (Soul Percussion)	■
Rock & Pop Band	■ (Central Independent Music Club, Central Music Club)		■
Stage Management	■ (AVP Management Club)		■ (Light & Sound Club)
Theatre Production	■ (Film Appreciation)		
Visual/Fine Arts	■ (PLAYART)	■ (Visual Arts, Sand Animation)	
Clubs & Societies			
3D Printing Club	■		
Apple Club			■
Aquaculture Club	■ (Sports Fishing)		
Architecture Club	■		
Audio Visual Club		■	
Automation & Robotics	■ (Robotics Club, AI & Automation Club)	■	■
Boys' Brigade (BB) Primers	■	■	■

CCA	ITE College Central	ITE College East	ITE College West
Clubs & Societies			
Bridge Leaders	■	■	
Business Studies	■ (Investment Club)		■ (Inspire Club)
Clean Energy Club			■ (Clean Energy Club, SOE Sustainability & Digitalisation Club)
Community Service Club	■ (Buddy-In Club, Care & Repair Club, Community Service Club)	■ (Community Service Club, LEO Club of Singapore)	■ (ITE Student Volunteer Corps Leaders, Community Engagement Council, SAFE Home Club)
Computer Club	■ (Cyber Games)	■	
Cyber Security Club		■ (Internet of Things Cyber Security Club)	■
ECO Club	■		
Engineering Club	■		■ (Drone Club, EE Innovate Club, ECE Club, Built Environment Club, Mechanical Engineering Club, Rapid Transit Club)
Entrepreneurship Club	■	■ (Biz and Entrepreneurship Club)	■
Epitome Club	■		
Fitness Club	■		■ (LGFG, Skipping)
Foosball Club	■		
Greenery Club	■	■ (Green Ambassadors Club)	■ (Green Ambassadors Club)
Hobby Group	■ (Blaster Lab, Hobby Craft Club, Maritime Club)	■ (CE Flying Club, Chem Club, Holistic Wellness Club, Mind Sports Club, Writers' Room, CE Astronomy Club, Tactical Nerf Training Command Club)	■ (Sepak Takraw, Tennis, Rock Climbing... etc.)
ITE CD-Lionhearter Club	■	■	■
Leadership CCA	■ (Student Icons, Peer Support Leaders)	■ (Student Ambassadors)	■ (ACE Club, Service Ambassador Club)
Library Club	■	■	■
Mechanical Keyboard Club	■		
Media Makers Club	■		
Media Smart Club	■	■	■
Mobile Application		■ (eCom Club)	
Model Making	■ (Aero Design Club)		
NCC Apex-I Club		■	
Personal Development	■ (SPARROW Club)		
Photography Club	■	■	■
Red Cross Youth Chapter		■	
Rotaract Club	■	■	■
School Based Club	■ (Aerospace, Broadcast Media Club, Design Media, Electronics, Event Management, HR, Mariners, Precision Engineering, Retail)	■ (Air Con, Architect Club, Care Connection, Electrical Engineering, Horticulture Club, Mechanical Engineering, EIT Club, CPT Digest, SNA Student Nurses' Chapter)	■ (Big Data, AI & Technologies Club, Automotive, CW OWN-It Club, Culinary, Cultural and Communication Club, Food & Beverages, Hotel, Mega ICT Club, Pastry & Baking, Retail, Smart Physical Security Club, Tourism Club)

CCA	ITE College Central	ITE College East	ITE College West
Clubs & Societies			
St John Ambulance Brigade	■		
Student Council	■	■	■
Toastmasters	■ (Gavel Club)	■ (Speakers' Society Club)	■ (ITE Gavel Club)
Videography Club		■	
Work Safety & Health Club			■
Sports & Games			
Archery		■	■
Badminton	■	■	■
Basketball	■	■	■
Cuesports	■		
Bowling	■		■
Chess	■ (Board Games Club)		■
Cycling	■ (Cycling Club)	■	
Darts	■		
Dragon Boat		■	■
ESPORTS	■		
Floorball	■	■	■
Frisbee	■	■	■
Handball	■	■	
Inline Skating	■ (Skate Club)		
Martial Arts	■ (Boxing, Karate, Silat, Taekwondo, Wing Chun, Wushu)	■ (Judo, Karate, Taekwondo, Kendo)	■ (Akido, Karate, Kendo, Muay Thai, Taekwondo, Wushu)
Motor Sport Club	■ (Radio Control, Unmanned Aerial System)		■ (Fun Go-Kart)
Netball	■	■	■
Rock Climbing	■	■	■
Rugby		■ (Rugby/Touch Football)	■ (Rugby, Touch Rugby)
Sailing	■ (Rowing)		
Sepak Takraw	■	■	
Soccer	■	■ (Men soccer, Women soccer)	■
Swimming	■	■	■
Table Tennis		■	
Tchoukball	■	■	■
Tennis	■		■
Track & Field / Cross Country	■ (Track & Field)	■ (Athletics, X-Country)	■
Volleyball	■	■	■
Weightlifting / Strength Club		■ (Weightlifting/Strength Club)	■ (Tug of War Club)
Yoga	■		

For more details on the student activities in the various Colleges, you may wish to visit the following websites:

College	Website
ITE College Central	https://www.ite.edu.sg/colleges/ite-college-central
ITE College East	https://www.ite.edu.sg/colleges/ite-college-east
ITE College West	https://www.ite.edu.sg/colleges/ite-college-west

PROGRESSION OPPORTUNITIES FOR ITE GRADUATES

ITE graduates who excel in their course of study may apply for progression to a higher-level course.

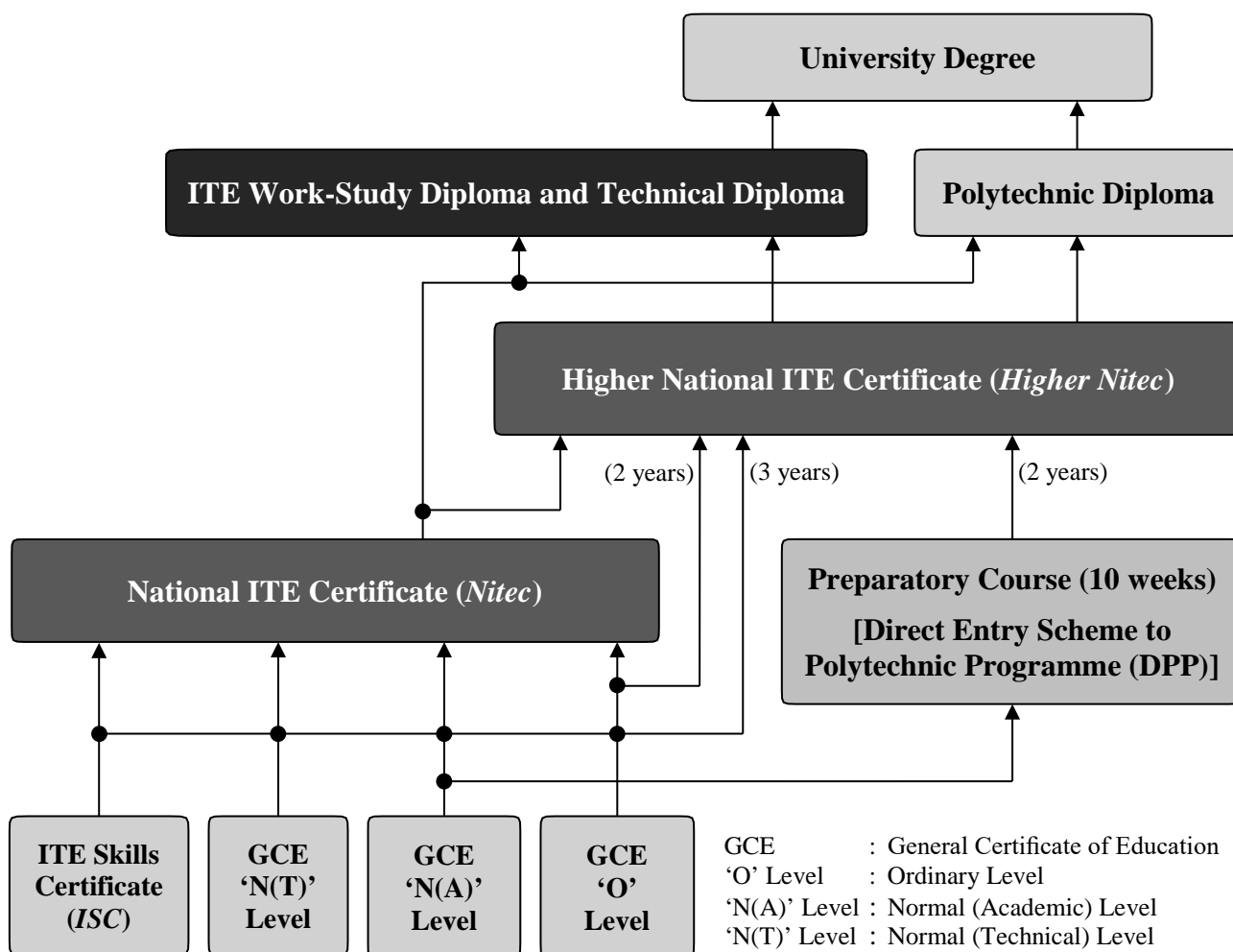

INFORMATION ON TRAINEESHIP

- Traineeship Training System
- Traineeship Courses and Entry Requirements
- Instructions on Traineeship Application
- Online Application for Traineeship Courses
- Instructions on Acceptance of Course Offer
- Award
- Progression Opportunities for ITE Graduates

Scan the QR code to get a copy of our Traineeship Brochure!



<https://for.edu.sg/trn-ebooklet>

TRAINEESHIP TRAINING SYSTEM

Traineeship is a structured mode of training that enables you to learn valuable skills in an actual work environment and earn a salary at the same time. The training duration varies from 1 to 2 years, depending on the Traineeship course you have chosen.

A Traineeship course comprises 2 components as follows:

On-the-job training:

You will work under the supervision of an experienced and qualified trainer in the sponsoring company to learn the skills needed for the job.

You will enjoy the following benefits:

- Learn from qualified and experienced trainers
- Acquire life skills through on-the-job training
- Enjoy benefits as other employees in the company
- Gain a head start in your career
- Receive the same national certificate as full-time ITE graduates
- Attain recognition of Traineeship completion
- Have the same opportunities as full-time graduates to upgrade your skills through further education

Off-the-job training:

For Traineeship courses conducted at ITE Colleges, you will attend theory and practical lessons at the selected ITE College and work at the sponsoring company. For Traineeship courses conducted at an ITE Approved Training Centre (ATC), you will attend theory and practical lessons, and work at the sponsoring company. The lessons may be conducted on a full-time block-release (full-time for a few days or weeks) and/or day-release (once or twice a week) basis.

TRAINEESHIP COURSES AND ENTRY REQUIREMENTS

GCE 'O' holders can apply for the following traineeship courses under the January 2023 intake:

Course	Course Code	Off-the-Job Training Location Code	Minimum Entry Requirements	Indicative Starting Salary for Training (\$)
ITE Skills Certificate (ISC) – 1 year				
Health Care (Home Care)	T9HCH	ATC	Completed at least Sec 3 'N' education (or equivalent)	1,200 – 1,500
January 2023 Intake for National ITE Certificate (Nitec) Courses – 1 year				
Dental Assisting	T2DES	ATC	2 GCE 'O' Grades (Grade 1-8) in any two subjects	1,200 – 1,500
January 2023 Intake for National ITE Certificate (Nitec) Courses – 2 years				
Business Services	NABSZ	CC-AM CW-CK	2 GCE 'O' Grades (Grade 1-8) in any two subjects	1,300 – 1,600
Dental Technology	T2DET	ATC		1,200 – 1,500
Hospitality Operations	NAHPO	CW-CK		1,500 – 2,000

Course	Course Code	Off-the-Job Training Location Code	Minimum Entry Requirements	Indicative Starting Salary for Training (\$)
January 2023 Intake for National ITE Certificate (Nitec) Courses – 2 years				
Automotive Technology	NAATV	CW-CK ATC	Completed GCE 'O' Level	1,300 – 1,700
Beauty & Wellness	NABWZ	ATC		1,200 – 1,500
Built Environment (Mechanical & Electrical Services)	NABEM	CE-SM		1,300 – 1,700
Fabrication Technology (Hull & Structures)	T2STF	ATC		1,300 – 1,700
Fabrication Technology (Marine Pipe)	T2PIF	ATC		
Hair Fashion & Design	NAHFD	ATC		1,200 – 1,500
Marine Technology	T2MRM	ATC		1,300 – 1,700
Retail Services	NARSZ	CW-CK		1,300 – 1,600

OFF-THE-JOB TRAINING LOCATIONS:

CC-AM: ITE College Central
at Ang Mo Kio Drive

CE-SM: ITE College East
at Simei Avenue

CW-CK: ITE College West
at Choa Chu Kang Grove

ATC: Approved Training Centre

Notes:

- 1) Applicants for the Automotive Technology; and Built Environment (Mechanical & Electrical Services) courses must be free from colour appreciation deficiency. Colour vision test is available over the Internet at <https://colormax.org/color-blind-test/>. Please take the test before submitting your application if you are not sure whether you are free from colour appreciation deficiency.
- 2) Course commencement is subject to a minimum class size. In the event that a class is not able to start, ITE will inform all applicant(s) in the affected course, and assist to place the applicant(s) in the next alternative Traineeship course of his/her choice, subject to availability.

INSTRUCTIONS ON TRAINEESHIP APPLICATION

The application starts from 3pm on the day of release of the 2022 Singapore-Cambridge GCE 'O' Level Examination results and ends at 4pm on 16 January 2023. Please refer to The Straits Times advertisement or ITE website following the release of the 2022 GCE 'O' Level Examination results for the exact application period and more details on the intake.

If you encounter difficulties with your application over the Internet, please call the ITE Customer Service Hotline at 1800 2222 111 for assistance.

Application for Nitec Courses

You are to submit your application online. You will be required to view the ITE Traineeship videos and attend an online pre-interview session with an ITE Officer before attending an interview at the company you are referred to. Please refer to the **verification slip** for the links to make an appointment for the online pre-interview session. Please get ready your Form J, Examination Result Slip and Report Book. Your application will be withdrawn if you do not view the ITE Traineeship videos and attend the pre-interview. An applicant must be employed by a participating company in order to join a Traineeship course.

View ITE Traineeship Videos and Attend Online Pre-Interview Session

The ITE Traineeship videos will be available on ITE website at <https://www.ite.edu.sg/admissions/traineeship> and the pre-interview session will be conducted online. Microsoft Teams is the platform that will be used for the pre-interview, and is available at <https://www.microsoft.com/en-sg/microsoft-365/microsoft-teams/download-app>. Please install the Microsoft Teams app on your device (e.g. laptop, PC, smartphone etc.) before the interview, and ensure that the front-facing camera and microphone permissions are enabled for the app. Your application may be rejected if you do not view the ITE Traineeship videos and arrange an online pre-interview session within 1 week of online application date. Vacancies are limited. ITE reserves the right to only serve applicants who have completed their online application, viewed the ITE Traineeship videos and attended the online pre-interview session.

You may contact us at 1800 2222 111 during office hours if you need assistance to make an appointment.

Change of Course or Company

To apply for a change of course or company, please contact the Industry Officers in-charge or email your request to ibt@ite.edu.sg. All applications for change of course or company are subject to vacancy.

NATIONAL SERVICE (NS) DEFERMENT

National Service (NS) liable males who wish to pursue ITE Traineeship courses in year 2023 will have to check their eligibility for NS Deferment. For latest updates on NS deferment eligibility and policy, please visit <https://for.edu.sg/ns-deferment>. Students who are not eligible for NS deferment will need to withdraw from the course that they are enrolled in.

ONLINE APPLICATION FOR TRAINEESHIP COURSES

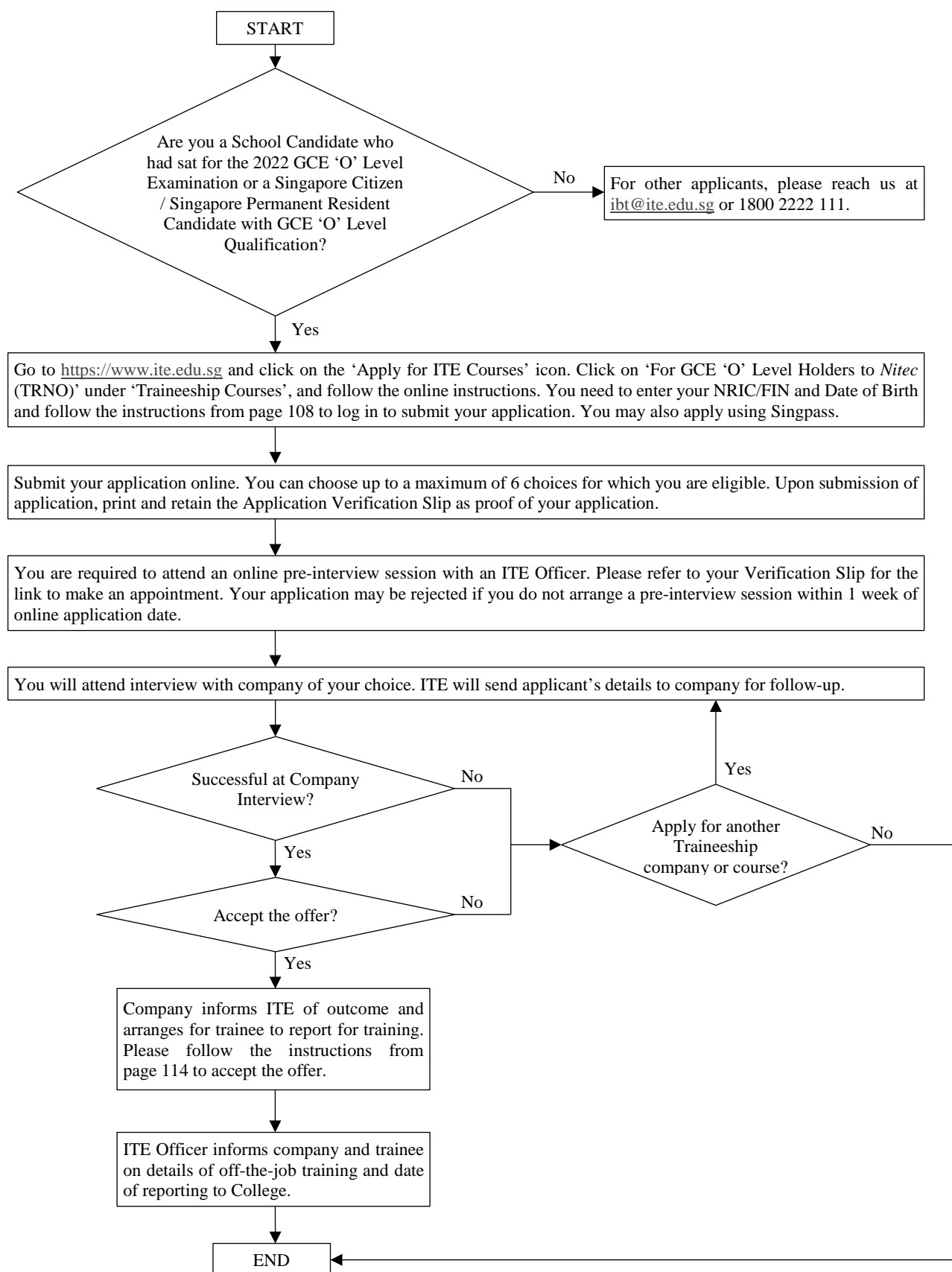

Guide to Online Application for Traineeship Courses

Please follow the instructions given carefully. You may also refer to the screenshots (for Steps 1 to 6) on the next page.

- **Microsoft Edge and Google Chrome** are recommended. Mobile devices are not recommended.
- Go to <https://www.ite.edu.sg> and click on the ‘**Apply for ITE Courses**’ link to view the list of intake exercises.
- Under ‘**Traineeship Courses**’, click on ‘**Apply Now**’ next to ‘**For GCE ‘O’ Level Holders to Nitec (TRNO)**’ to link you to the application website.

Step 1

- Enter your NRIC / FIN and Date of Birth.
- Click ‘**I WANT TO SUBMIT AN APPLICATION**’.
(or you may also apply using Singpass)

Step 2

- Read instructions on the screen.
- You must pass the colour vision test if you wish to apply for the **Automotive Technology; and Built Environment (Mechanical & Electrical Services)** courses. To find out if you are free from colour appreciation deficiency, go to <https://colormax.org/color-blind-test/> to do a self-check.
- Otherwise, click ‘**NEXT**’ to proceed.

Step 3a

- Check through the particulars displayed on the screen. You may make changes to your NS status (if required).
- Click ‘**NEXT**’ to continue.

Step 3b

- Update your address, home & mobile phone numbers and email address. You are advised to provide a valid mobile phone number and email to facilitate correspondence by ITE.
- Click ‘**NEXT**’ to continue.

Step 3c

- Click ‘**NEXT**’ to continue.

Step 4

- **Enter your choices in order of preference.** You are allowed to select up to 6 choices. Select your preferred courses and Colleges. Check through your choices.
- After that, click ‘**SUBMIT**’.

Step 5

- Click ‘**YES – SUBMIT**’ to confirm and submit your application.

Step 6a

- You will see on the screen a verification slip with the choices you have made and your web ID and password. Click ‘**PRINT**’ at the bottom of the page to **print a copy of the verification slip for your reference**. You will need your web ID and password to make changes to your application.

Step 6b

- On the verification slip, please look out for the links for viewing the ITE Traineeship videos and scheduling of appointment with an ITE officer based on your first choice course. You must view the ITE Traineeship videos and attend the pre-interview session for your application to be processed.

Please note the following:

- *You are advised to keep your web ID and password confidential.*
- *Your web ID and password are required to view your application results.*
- *If you wish to make changes to your application, please email ibt@ite.edu.sg within the application period.*

Screenshots for Steps 1 to 6 of Online Application for Traineeship

Step 1: Enter your NRIC/FIN and Date of Birth. Click 'I WANT TO SUBMIT AN APPLICATION'. You may also apply using Singpass.

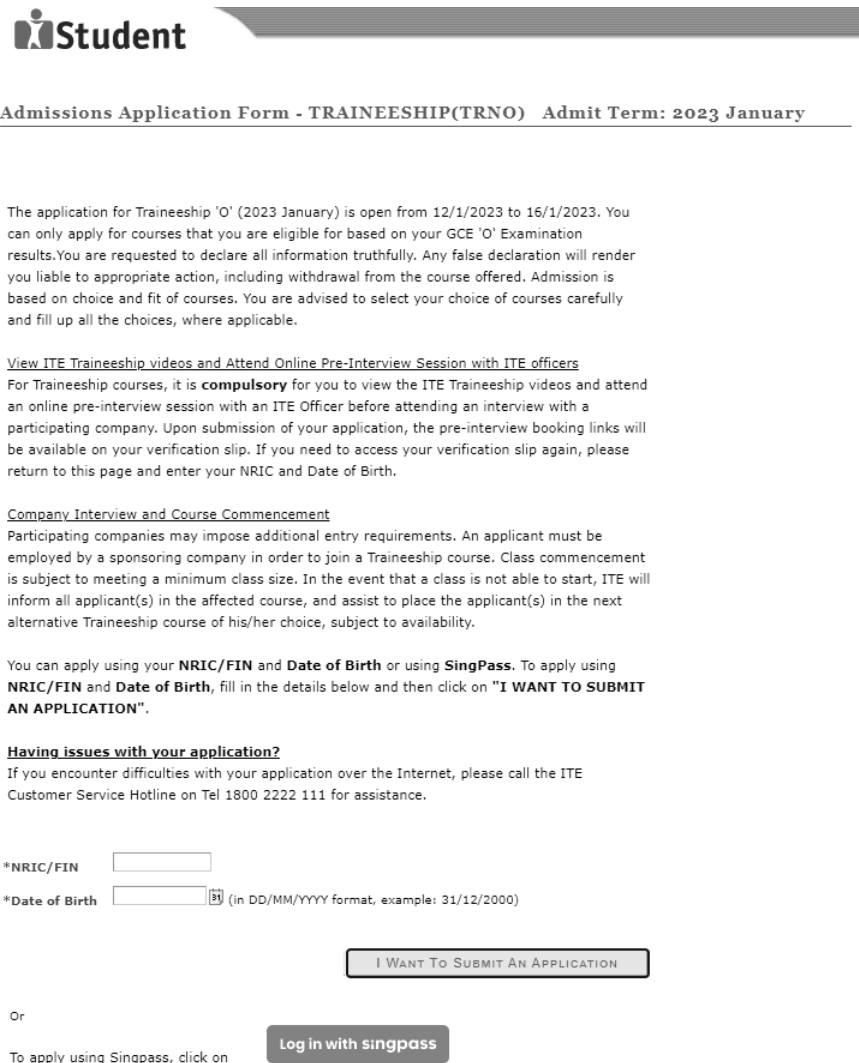

Student

Admissions Application Form - TRAINEESHIP(TRNO) Admit Term: 2023 January

The application for Traineeship 'O' (2023 January) is open from 12/1/2023 to 16/1/2023. You can only apply for courses that you are eligible for based on your GCE 'O' Examination results. You are requested to declare all information truthfully. Any false declaration will render you liable to appropriate action, including withdrawal from the course offered. Admission is based on choice and fit of courses. You are advised to select your choice of courses carefully and fill up all the choices, where applicable.

[View ITE Traineeship videos and Attend Online Pre-Interview Session with ITE officers](#)
For Traineeship courses, it is **compulsory** for you to view the ITE Traineeship videos and attend an online pre-interview session with an ITE Officer before attending an interview with a participating company. Upon submission of your application, the pre-interview booking links will be available on your verification slip. If you need to access your verification slip again, please return to this page and enter your NRIC and Date of Birth.

Company Interview and Course Commencement
Participating companies may impose additional entry requirements. An applicant must be employed by a sponsoring company in order to join a Traineeship course. Class commencement is subject to meeting a minimum class size. In the event that a class is not able to start, ITE will inform all applicant(s) in the affected course, and assist to place the applicant(s) in the next alternative Traineeship course of his/her choice, subject to availability.

You can apply using your **NRIC/FIN** and **Date of Birth** or using **SingPass**. To apply using **NRIC/FIN** and **Date of Birth**, fill in the details below and then click on "I WANT TO SUBMIT AN APPLICATION".

Having issues with your application?
If you encounter difficulties with your application over the Internet, please call the ITE Customer Service Hotline on Tel 1800 2222 111 for assistance.

*NRIC/FIN

*Date of Birth (in DD/MM/YYYY format, example: 31/12/2000)

Or

To apply using Singpass, click on

Step 2: Read instructions on screen. Click 'NEXT' to proceed.



Student

Admissions Application Form - TRAINEESHIP(TRNO) Admit Term: 2023 January

Important Notes

Applicants for the following courses must ensure that they do not have colour appreciation deficiency:

- 1) Automotive Technology
- 2) Built Environment (Mechanical & Electrical Services)

Test for colour appreciation deficiency is available [HERE](#)

Step 3a: Check through the personal particulars displayed on the screen. You may make changes to your NS status, (if required). Click **'NEXT'** to continue.

iStudent

Admissions Application Form - TRAINEESHIP(TRNO) Admit Term: 2023 January

Personal Details 1 2 3 4 5

Please fill in the following fields.

*Complete Name

NRIC/FIN

*Date of Birth (example: 31/12/2000)

*Gender Male

*Citizenship Status Singapore Citizen

*Nationality Singapore

*Race (as in NRIC/FIN)

*NS Status Completed

Fields with (*) cannot be left blank. Please check through your particulars for accuracy. If you are unable to update any of the fields and would like to do so, please seek assistance from any of the ITE Colleges.

National Service (NS) liable males who wish to pursue ITE Traineeship courses in year 2023 will have to check their eligibility for NS Deferment. For latest updates on NS deferment eligibility and policy, please visit [CMFB Website](#). Students who are not eligible for NS deferment will need to withdraw from the course that they are enrolled.

NEXT

Step 3b: Update your address, home & mobile phone numbers and email address. Your email address will be used to provide you with details of your application and notification of interview (if shortlisted). Click **'NEXT'** to continue.

iStudent

Admissions Application Form - TRAINEESHIP(TRNO) Admit Term: 2023 January

Contact Details 1 2 3 4 5

Please update your contact details.

Addresses

Address Type	Address	
Home/Mailing	2 ANG MO KIO DRIVE 567720	edit

Add A New Address Type

Phones

Phone Type	Telephone	Delete
Mobile Phone	91234567	delete
Home	61234568	

Add A New Phone Type

Email Addresses

Email Type	Email Address
Personal	hello123@gmail.com

Add A New Email Type

Applicants are strongly advised to provide a valid email account and mobile phone number to facilitate correspondence by ITE. Details of your application, including your password, will be sent to your email account.

I understand and agree to the following:

(a) the personal data that I provide to ITE shall be treated as confidential. Such data may include but not limited to personal particulars, family data and assessment records;

(b) the personal data shall be used by ITE for communication purposes with regards to administrative issues, security and matters pertaining to myself and any programmes I may sign up for as facilitated by ITE, through the following modes of communication: Voice Call/Phone call, SMS/MMS (text messages), whatsapp or any other data applications (Text messages), Mail and Electronic Mail and Fax;

(c) the personal data shall be used to facilitate the carrying out of activities by ITE as an educational institution, which would include without limitation, publication or release of information that is customary by educational institutions, such as the awarding of prizes, medals, scholarships and other marks of distinction whether internally or otherwise and student or graduation status; and

(d) my data may be used for prescribed evaluation purposes that may include, but is not limited to, evaluation for admissions to institutions of higher learning (eg. the Polytechnics), for the selection and/or disbursement of scholarships/ and/or bursaries/ and/or loans and other support schemes administered by ITE or external organisations.

☒ Yes, I have checked my contact details and updated them as necessary.

Your information will be accessed by ITE for communication purposes with regard to administrative issues, security and matters pertaining to you. This may be done through the following modes of communication: Voice call/Phone call, SMS/MMS, Whatsapp or any data applications (text messages), Fax, Mail and Electronic Mail.

PREVIOUS **NEXT**

Step 3c: Click 'NEXT' to continue.

Student

Admissions Application Form - TRAINEESHIP(TRNO) Admit Term: 2023 January

Last School / Course Details

1 2 3 4 5

▼ Entry Qualification

Entry Qualification

Stream

▼ Last School Details

MOE School - Completed GCE Education

(for private candidates, please indicate your last MOE secondary school)

Graduation Year

(Please indicate the year of graduation from your last MOE secondary school. If you did not attend a MOE secondary school, please indicate the year which you obtained your qualification.)

PREVIOUS NEXT

Step 4: Enter your choices in order of preference. You are allowed to select up to 6 choices. Select your preferred courses and Colleges. Check through your choices. After that, click 'SUBMIT'.

Student

Admissions Application Form - TRAINEESHIP(TRNO) Admit Term: 2023 January

Choices

1 2 3 4 5

Please select courses accordingly in the order of your choice. The order of your choices and number of choices will determine the course offered (01 for 1st choice, 02 for 2nd choice, 03 for 3rd choice, etc).

Choice Order	Course	College
01	NABSZ Nitec Business Services	CC-AM ITE College Central
02	NAHPO Nitec Hospitality Operations	CW-CK ITE College West
03	NAATV Nitec Automotive Technology	CW-CK ITE College West
04	NABEH Nitec Built Environment (MES)	CE-SH ITE College East
05	NARSZ Nitec Retail Services	CW-CK ITE College West
06	T2PIF Nitec Fab Tech (Marine Pipe)	ATC Approved Training Centre

For Traineeship courses conducted at ITE Colleges, you will study at the selected ITE College and work at a sponsoring company.

For Traineeship courses conducted at Approved Training Centre (ATC), you will study and work at the sponsoring company.

PREVIOUS SUBMIT

Step 5: Click 'YES – SUBMIT' to confirm and submit your application.

Student

Admissions Application Form - TRAINEESHIP(TRNO) Admit Term: 2023 January

You are about to submit your application. Upon clicking "Yes", you will confirm your application. Click "No" to edit your application details.

NO - RETURN TO EDIT YES - SUBMIT

Step 6a: You will see on the screen a verification slip, showing the choices you have made and your web ID and Password. Click **'PRINT'** at the bottom of the page to print a copy of the verification slip for your reference. You will need your web ID and password to make changes to your application.



Admissions Application Form - TRAINEESHIP(TRNO) Admit Term: 2023 January

Verification Slip

submitted on :

PERSONAL DETAILS

Thank you for applying to ITE. Your submission for course(s) under Traineeship 'O' (2023 January) has been received. You should print a copy of the verification slip for reference by clicking on Print Button at the bottom of the page. After printing the verification slip, you may click on sign out at the top right corner to end this application.

Complete Name			
NRIC/FIN			
Country	Singapore	Street Name	ANG MO KIO DRIVE
Blk/House No	2	Postal	567720
Unit No #		NS Status	Completed
Home Phone	61234568	Email Address	hello123@gmail.com
Mobile	91234567		

COURSES APPLIED

Choice Order	Course	College
01	Nitec Business Services	ITE College Central
02	Nitec Hospitality Operations	ITE College West
03	Nitec Automotive Technology	ITE College West
04	Nitec Built Environment (MES)	ITE College East
05	Nitec Retail Services	ITE College West
06	Nitec Fab Tech (Marine Pipe)	Approved Training Centre

USER ID AND PASSWORD

Please use this User ID and Password to view your application.

User ID:
Password:

* Your User ID and Password will also be sent to your email address if provided in your application.
You will require your ID and Password to check application status and accept the offer.
**Warning: Do not reveal your password to anybody to prevent unauthorised access and transaction over the web.

ADDITIONAL INFORMATION

IMPORTANT:

You need to complete the following 4 steps before your application will be processed:

Step 1:	Step 2:	Step 3:	Step 4:
View ITE Traineeship videos	Book and attend online pre-interview session with an ITE officer	Download the list of participating companies and salary information	Confirm application by submitting the Form5G on Company Selection

Step 1: View the ITE Traineeship videos

Step 2: Book an appointment for the online Pre-Interview Session

Click on the Course Title of your **first choice** course (shown below) to schedule an appointment with an Industry Officer.

Applied & Health Sciences	Business & Services	Engineering	Hospitality
Dental Assisting	Beauty & Wellness	Automotive Technology	Hospitality Operations
Dental Technology	Business Services	Built Environment (Mechanical & Electrical Services)	
ISC in Healthcare (Home Care)	Hair Fashion & Design	Fabrication Technology (Hull & Structures)	
	Retail Services	Fabrication Technology (Marine Pipe)	
		Marine Technology	

Step 3: Find out which are the participating companies for the respective Traineeship courses

Click [HERE](#) for more details on the list of participating companies, salary information and work-hours arrangements.

Step 4: Submission of Result slip, certificate & Selection of Choice(s) of Companies

The link for selection of companies will be given to you during your online pre-interview session with our ITE industry Officer.

NOTE:

Vacancies are limited. ITE reserves the right to serve applicants who have completed their online application, viewed the ITE Traineeship videos and attended the online pre-interview session. Your application will be withdrawn if you do not complete the above four (4) steps. Companies may impose additional entry requirements. Applicants must be employed by the companies in order to join the Traineeship course.

For more details, please contact us at 1800 2222 111 during office hours.

VERIFICATION SLIP :

If you have been logged out and wish to return to this page, please follow the instruction below:

- Return to the application page for Traineeship
- Enter your NRIC and Birthdate
- Click on the "Verification Slip" button

IMPORTANT NOTES

Applicants for the following courses must ensure that they do not have colour appreciation deficiency:

- Automotive Technology
- Built Environment (Mechanical & Electrical Services)

Test for colour appreciation deficiency is available [HERE](#)

PRINT

Step 6b: View the ITE Traineeship videos at <https://www.ite.edu.sg/admissions/traineeship>. Click on the course title of your first choice course in the table to schedule an appointment for the online pre-interview session with an ITE officer. You must view the ITE Traineeship videos and attend the pre-interview session for your application to be processed.

Step 1: View the ITE Traineeship videos

Step 2: Book an appointment for the online Pre-Interview Session

Click on the Course Title of your **first choice** course (shown below) to schedule an appointment with an Industry Officer.

Applied & Health Sciences	Business & Services	Engineering	Hospitality
Dental Assisting	Beauty & Wellness	Automotive Technology	Hospitality Operations
Dental Technology	Business Services	Built Environment (Mechanical & Electrical Services)	
ISC in Healthcare (Home Care)	Hair Fashion & Design	Fabrication Technology (Hull & Structures)	
	Retail Services	Fabrication Technology (Marine Pipe)	
		Marine Technology	

INSTRUCTIONS ON ACCEPTANCE OF COURSE OFFER

Check Your Application Results and Accept Course Offer

The application results will be released from Fri 20 Jan 2023 onwards. You are required to check your application results. If you are offered a Traineeship course, you must accept it through the Internet between **Fri 20 Jan 2023 and Fri 10 Feb 2023**. Your training place may be withdrawn and offered to another applicant if you do not accept within the mentioned period. Online acceptance is only applicable for Traineeship courses with off-the-job training locations at ITE campuses. For courses offered by ITE's Approved Training Centres (ATC), online acceptance is not required.

If you encounter difficulties accepting the course offer over the Internet, please call or email to any of the Customer & Visitor Centre of ITE Colleges listed on page 117 for assistance within the acceptance period.

- **Microsoft Edge and Google Chrome** are recommended. Mobile devices are not recommended.
- The Internet address for the checking of application results and acceptance of course offer website: <https://istudent.ite.edu.sg>

Please follow the steps below to check your application results and accept course offer:

- 1) Login with your User ID and Password. The login User ID and Password would have been provided to you in the verification slip upon completion of your application.
- 2) Click 'Self-Service' > 'Student Admission' > 'View Application Results' to view your application results.
- 3) If you are offered a course and would like to accept the course offer, you are required to verify / provide your personal particulars and declaration before you can accept the course offer. **Please get ready the information as given in the table below before you proceed to accept the course offer.** You may save the information entered by clicking the 'Save As Draft' button at any time, exit the panel and resume later. **If you do not provide the necessary information and complete the course acceptance process within the course acceptance period, you will be deemed to have forfeited the offer of a training place in the course.**

Information Required to Complete the Acceptance Process

1	Parent(s) / guardian particulars (if you are not staying with your parent(s), please provide your guardian's particulars)	Fields required are: 1) Name 2) NRIC / FIN 3) Citizenship 4) Contact No. 5) Email (optional)
2	No. of family members in your household (including yourself)	-
3	Total gross household monthly income	In Singapore dollars, round-off to nearest hundred
4	Details of personal particulars	Birth Country, Marital Status, Religion, House Type
5	Details of personal health condition	-

Please call or email to any of the Customer & Visitor Centre of ITE Colleges listed on page 117 or contact our Industry Officers if you encounter difficulties to complete the information for acceptance of course offer during the course acceptance period.

AWARD

ITE Community Scholarship (ITE CS) (*previously known as Community Development Council & Citizens' Consultative Committee-Institute of Technical Education (CDC & CCC-ITE) Scholarship*)

Singaporean GCE 'O' Level holders who have matriculated for ITE Traineeship courses and who are in the top 10% of the GCE 'O' Level entrants at each intake exercise are eligible for consideration for the ITE Community Scholarship. Successful recipients will be informed by the nearest Community Centre/Club (CC) in the constituency where they live to receive the award. No application is required.

Each scholarship will be awarded for the duration of the course. Renewal in the second year of study is subject to the recipient's performance and conduct during the first year of study. The value of the award is \$1,800 per year.

PROGRESSION OPPORTUNITIES FOR ITE GRADUATES

ITE Traineeship graduates who excel in their course of study may apply for progression to a higher-level course. Please refer to progression chart on page 102.

For More Information

Please call the ITE Customer Service Hotline on 1800 2222 111. You may also visit the ITE website at <https://www.ite.edu.sg> or email us at training@ite.edu.sg.

LOCATION MAPS OF ITE HEADQUARTERS AND COLLEGES

- ITE HQ / ITE College Central Customer & Visitor Centre at Ang Mo Kio Drive
- ITE College East Customer & Visitor Centre at Simei Avenue
- ITE College West Customer & Visitor Centre at Choa Chu Kang Grove

LOCATION OF ITE HEADQUARTERS AND COLLEGES

• ITE HEADQUARTERS

2 Ang Mo Kio Drive, Singapore 567720

Customer & Visitor Centre, Block A Level 2

• **Tel: 1800 2222 111**

• <https://www.ite.edu.sg>

Opening hours: 8.30 am to 6.00 pm

• ITE COLLEGE CENTRAL

2 Ang Mo Kio Drive, Singapore 567720

Customer & Visitor Centre, Block A Level 2

• **Tel: 6590 2211**

• <https://www.ite.edu.sg/colleges/ite-college-central>

Opening hours: 8.30 am to 6.00 pm

How to Get There

- Nearest MRT Stations: Ang Mo Kio (NS16)
Yio Chu Kang (NS15)
- Bus Services to ITE Headquarters and ITE College Central
SBS Transit: 50, 72, 88, 159 (alight along Ang Mo Kio Avenue 5)
45 (alight along Ang Mo Kio Avenue 10)

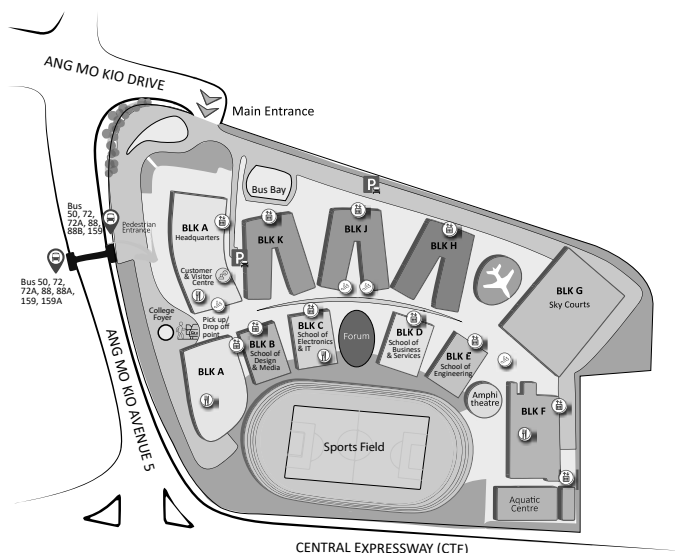

• ITE COLLEGE EAST

10 Simei Avenue, Singapore 486047

Customer & Visitor Centre, Administration Block Level 1

• **Tel: 6590 2262**

• <https://www.ite.edu.sg/colleges/ite-college-east>

Opening hours: 8.30 am to 6.00 pm

How to Get There

- Nearest MRT Station: Expo (CG1/DT35)
- Bus Services to ITE College East
Go-Ahead: 118 (alight along Simei Ave)
2 (alight along Upper Changi Road)
12 (alight along Upper Changi Road East)
SBS Transit: 31 (alight along Simei Ave)
24, 38 (alight along Upper Changi Road East)

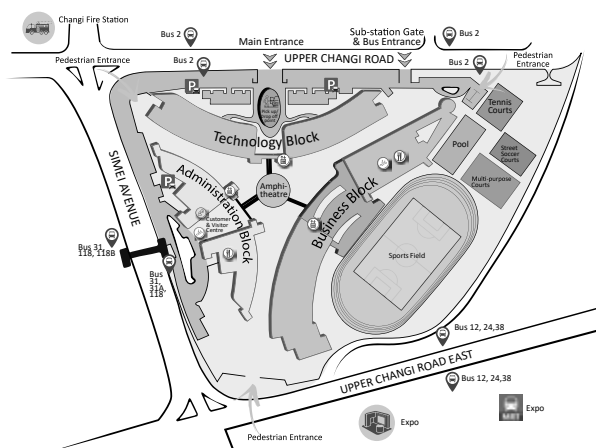

• ITE COLLEGE WEST

1 Choa Chu Kang Grove, Singapore 688236

Customer & Visitor Centre, Block 2 Level 2

• **Tel: 6590 2628**

• <https://www.ite.edu.sg/colleges/ite-college-west>

Opening hours: 8.30 am to 6.00 pm

How to Get There

- Nearest MRT Stations: Bukit Panjang (DT1)
Choa Chu Kang (NS4)
- Nearest LRT Station: Teck Whye LRT (BP4)
- Bus Services to ITE College West
SBS Transit: 160 (alight along Bukit Batok Road)
974, 974A (alight along Choa Chu Kang Way)
SMRT Buses: 67, 67A, 188, 188E, 976, 991 (alight along Choa Chu Kang Way)
983, 983A (alight along Choa Chu Kang Grove)
180, 180A, 187, 188, 982E, 985 (alight along Bukit Batok Road)

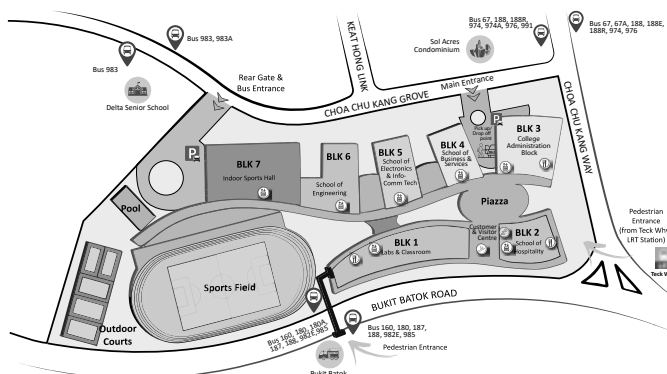

FORMS FOR SUCCESSFUL APPLICANTS OF FULL-TIME COURSES

- Post-Secondary Education Account Standing Order (PSEA SO) Form
- GIRO Application Form for Subsequent Term Fee Payment (i.e. from July 2023 term for 3-Year *Higher Nitec* / 2-Year *Nitec* courses, and from October 2023 term for 2-Year *Higher Nitec* courses)

Note:

Successful applicants are required to complete the relevant forms* in advance and submit them to the posted College by the respective deadlines:

Form	Submission Deadline
For 3-year <i>Higher Nitec</i> and 2-year <i>Nitec</i> courses:	
PSEA SO Form	Wed 25 Jan 2023
GIRO Application Form	
For 2-year <i>Higher Nitec</i> courses:	
PSEA SO Form	Fri 24 Mar 2023
GIRO Application Form	Mon 3 Apr 2023

* For more details on which are the form(s) you need to submit, please refer to pages 91 to 92.



MINISTRY OF EDUCATION

STANDING ORDER FOR USE OF POST-SECONDARY EDUCATION ACCOUNT

Please note: You may need 5 minutes to fill in this form. MOE will not be able to process your application if you provide wrong (especially NRIC / BC No.) or incomplete information. Please read instructions carefully.

Part 1 (Compulsory)	To be completed by student – please write clearly
Name as in NRIC/BC:	<input type="text"/>
Contact No:	<input type="text"/> NRIC/BC No <input type="text"/>
Institution Name:	<input type="text"/>

Part 2 (Optional)	<p>Please leave this section blank if student is using his/her own PSEA only.</p> <p>To use the PSEA of sibling(s), please complete below. Sibling refers to natural / adopted / step-sibling.</p>		
Deduction Priority	First	Next	Last
Name Of Sibling as in Sibling's NRIC/BC	<input type="text"/>	<input type="text"/>	<input type="text"/>
NRIC / BC No of Sibling	<input type="text"/> - <input type="text"/>	<input type="text"/> - <input type="text"/>	<input type="text"/> - <input type="text"/>
Maximum Amount To Use (% of Fees) (Place a ✓ at the appropriate box)	25% <input type="checkbox"/> 50% <input type="checkbox"/> 75% <input type="checkbox"/> 100% <input type="checkbox"/>	25% <input type="checkbox"/> 50% <input type="checkbox"/> 75% <input type="checkbox"/> 100% <input type="checkbox"/>	25% <input type="checkbox"/> 50% <input type="checkbox"/> 75% <input type="checkbox"/> 100% <input type="checkbox"/>
For Siblings Aged 21 and Above	<p>Under Section 16(D) of the Education Endowment and Savings Schemes Act, I/we hereby authorise the PSE Scheme Administrator to make deductions from my / our PSEA to pay fees or charges incurred by my / our sibling named in Part 1 at any approved institution.</p> <p>_____ Signature</p>		

Note: If there are errors or omissions in the information on sibling(s), the SO will still be established but only the student's PSEA will be used for the deduction of fees.

Part 3 (Compulsory)	<p>To be completed by Parent / Legal Guardian or by Student Aged 21 and above</p> <p>The below MUST be signed by Parent / Legal Guardian if above student or sibling(s) whose PSEA used (in Part 2) is/are below the age of 21 years.</p>			
<p>Under Section 16(D) of the Education Endowment and Savings Schemes Act, I hereby authorise the PSE Scheme Administrator to make deductions from my / my child's (children's) PSEA to pay fees or charges incurred by myself / my child at any approved institution.</p> <p>I declare that, to the best of my knowledge, all the information in this form is true and accurate. In connection with this application, I undertake to furnish to the PSE Scheme Administrator any documents which the PSE Scheme Administrator may require for verification purposes, and also authorise the PSE Scheme Administrator to obtain from the relevant authorities / persons any information or documents which may be required for such purposes.</p>				
_____ Name of Parent / Legal Guardian	_____ NRIC of Parent / Legal Guardian	_____ Signature of Parent / Legal Guardian (If student/sibling(s) is/are below 21 years old)	_____ Signature of Student (Aged 21 and above)	_____ Date

To be completed by MOE

Batch No	Entered by	Date
<input type="text"/>	<input type="text"/>	<input type="text"/>

INSTRUCTIONS ON COMPLETION OF FORM

Any cancellations on the form will require a countersign. Do not use correction fluid or correction tape on the form.

Part 1

This part must be completed by the student.

Note: If the student has a PSEA, deduction of fees will always be made from his/her PSEA first.

Part 2

This part is to be completed if the student is requesting to use his sibling(s)' PSEA. If the student is using his own PSEA only, this part need not be completed.

- a) Sibling who is/are 21 years old and above need to authorise the usage of his/her PSEA by signing in this part of the form. If any one of the siblings is below 21 years old, parent's authorisation is required by signing Part 3 of this form.
- b) A student may request to deduct funds from up to 3 siblings' PSEA. However, if the student has a PSEA, deduction will first be made from his own account. Any shortfall will then be deducted from the sibling's account labelled "First" under the column heading "Deduction Priority". If there is still shortfall, deduction will be made from the sibling's account labelled "Next", followed by the account labelled "Last". Please see the examples below:

Scenario 1: When the student has PSEA balance of \$200

		Student	Sibling	Sibling	Sibling
PSEA Balance		\$200	\$200	\$400	\$400
Deduction Priority			First	Next	Last
Maximum Amount To Use			100%	25%	50%
Example	Course Fees	Amount Deducted			
A	\$350	\$200	\$ 150		
B	\$500	\$200	\$200	\$ 100	
C	\$1,000	\$ 200	\$200	\$250 (25% of \$1000)	\$350

Scenario 2: When the student does not have PSEA or his/her PSEA balance is \$0

		Student	Sibling	Sibling	Sibling
PSEA Balance		-	\$200	\$400	\$400
Deduction Priority			First	Next	Last
Maximum Amount To Use			100%	25%	50%
Example	Course Fees	Amount Deducted			
D	\$250	-	\$200	\$50	
E	\$700	-	\$200	\$175 (25% of \$700)	\$325

Part 3

This part authorises the use of the PSEA by the student and/or Parent/Legal Guardian.

a) "By Parent/Legal Guardian"

This section must be signed by a parent/guardian if the student or any sibling whose account is to be used is below 21 years old. A legal guardian is one who is court-appointed, or has been appointed guardian of a child or children by virtue of a will. Please submit the relevant documents to indicate that you are the legal guardian of the child or children.

b) "By Student"

This section must be signed by the student, if he is 21 years old or above.



Institute of Technical Education

APPLICATION FORM FOR INTERBANK GIRO

PART 1: FOR APPLICANT'S COMPLETION

GIRO Account Type: **Deduction and Payment**

Intake	JAN / APR (Pls circle accordingly)	Name of Billing Organisation	<u>INSTITUTE OF TECHNICAL EDUCATION</u>
Date		Student's NRIC/FIN Number	
Name of Bank		Name of Student	

- (a) I/We hereby instruct you to process the instruction of Institute of Technical Education (ITE) to debit my/our account.
 (b) You are entitled to reject ITE's debit instruction if my/our account does not have sufficient funds and charge me/us a fee for this. You may also at your discretion allow the debit even if this results in an overdraft on the account and impose charges accordingly.
 (c) This authorisation will remain in force until terminated by your written notice sent to my/our address last known to you or upon receipt of my/our written revocation through ITE.

ACCOUNT HOLDER(S) PARTICULARS:

Name(s) of Account Holder(s)	Signature(s)/Thumbprint(s) of Account Holder(s) <i>[For thumbprints, please go to the bank with your identification.]</i>
Bank Account Number	
Contact number(s) of Account Holder(s)	_____ (As in Bank's records)

PART 2: FOR ITE'S COMPLETION

SWIFT BIC											ITE's Account Number										Student's NRIC/FIN Number									
D	B	S	S	S	G	S	G	X	X	X	0	0	3	9	1	8	7	0	9	2										

SWIFT BIC											Account Number to be Debited																	

PART 3: FOR BANK'S COMPLETION

To: ITE

This application is hereby **REJECTED** (Please 'X' where applicable) for the following reason(s):

- | | |
|--|--|
| <input type="checkbox"/> Signature/Thumbprint [#] differs from Bank's records | <input type="checkbox"/> Wrong account number |
| <input type="checkbox"/> Signature/Thumbprint [#] incomplete/unclear [#] | <input type="checkbox"/> Amendments not countersigned by applicant |
| <input type="checkbox"/> Account operated by signature/Thumbprint [#] | <input type="checkbox"/> Others: _____ |

Name of Approving Officer

Authorised Signature

Date

[#] Please delete where inapplicable

GENERAL INFORMATION ON INTERBANK GIRO SERVICE

1. Applicant must ensure:-
 - Completed form is legible.
 - Not to use correction fluid.
 - To countersign beside any amendment(s)/correction(s)/cancellation(s) made. **Counter-signatures must be made by the account holder(s).**
 - To submit a new form in the event of any change in NRIC/FIN number.
2. **You are required to pay fees** during enrolment via other modes (ie. NETS, credit card or cheque payment) even if you submit this form, to confirm your acceptance of the course.
3. For students who applied for PSEA and/or CPF (for Diploma students) for payment of training fees, if your application is:-
 - Approved and course fees are fully paid, no GIRO deduction will be effected.
 - Not approved or the approved amount is insufficient to pay for your course fees, GIRO deduction will be effected for the shortfall.
4. We will mail a notification letter to the home address in the student portal, informing you of the deduction amount and date. **Please ensure sufficient fund is made available in the designated bank account to meet the full payment of fees due.**
5. You may wish to note that:-
 - For any unsuccessful deductions, your Bank may impose bank charges on you.
 - For termination, you must complete the 'Termination of Interbank GIRO' form.
 - 'Deduction' refers to training fees payable to ITE.
6. For any enquiries on GIRO application or termination, you may contact ITE Customer Service Hotline at 1800-2222 111.
7. Please return the **original** completed Application/Termination for Interbank GIRO form to the Customer & Visitor Centre at any of the colleges:-

ITE College Central
2 Ang Mo Kio Drive
Singapore 567720

ITE College East
10 Simei Ave
Singapore 486047

ITE College West
1 Choa Chu Kang Grove
Singapore 688236

